



Office of General Services

DESIGN & CONSTRUCTION GROUP
THE GOVERNOR NELSON A. ROCKEFELLER
EMPIRE STATE PLAZA
ALBANY, NY 12242

ADDENDUM NO. 03 TO PROJECT NO. 47331

CONSTRUCTION WORK REHABILITATE THE EASTERN APPROACH STAIRCASE, PROMENADES, PORTICO, AND EXECUTIVE RAMP NEW YORK STATE CAPITOL ALBANY, NY

September 27, 2024

NOTE: This Addendum forms a part of the Contract Documents. Insert it in the Project Manual. Acknowledge receipt of this Addendum in the space provided on the Bid Form.

BIDDING REQUIREMENTS

1. DOCUMENT 001117 ADVERTISEMENT FOR BIDS: The last date for receipt of bids is changed from Wednesday, October 9, 2024 to 2:00 PM Wednesday, October 23, 2024.

APPENDIX

2. HISTORIC DRAWINGS: Add the accompanying Document (pages 1-58) to the Project Manual for informational purposes only.

DRAWINGS

3. Revised Drawings:
 - a. Drawing Nos. R101.2 and G003, noted "REVISED 9/27/2024" accompany this Addendum and supersedes the same numbered originally issued drawings.

END OF ADDENDUM

Brady M. Sherlock, P.E.
Director, Division of Design
Design & Construction

139

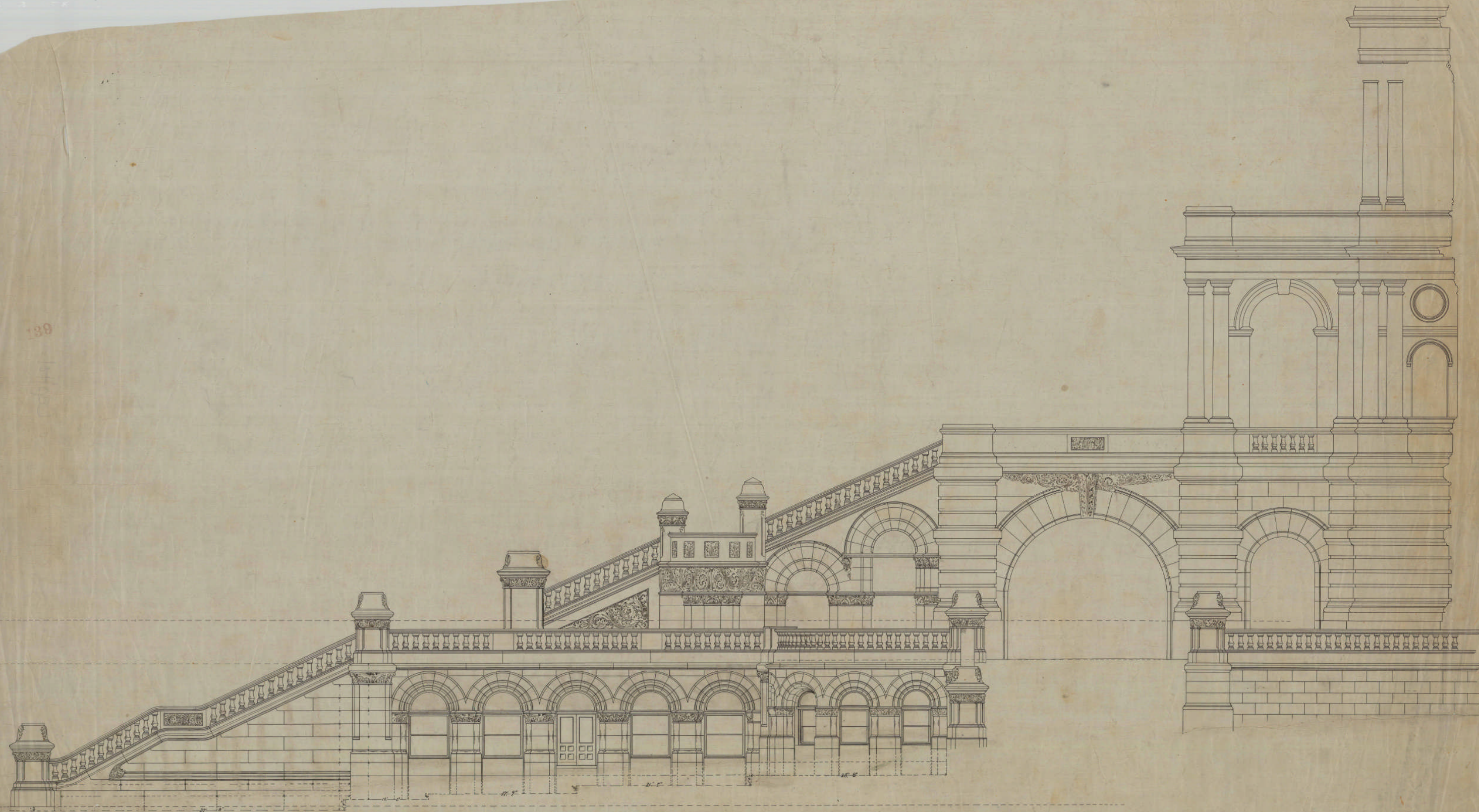

798-38

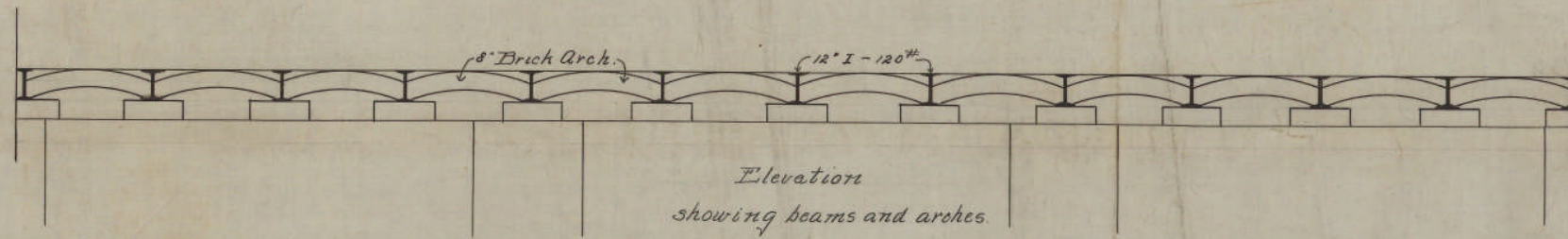

*Elevation
showing beams and arches*

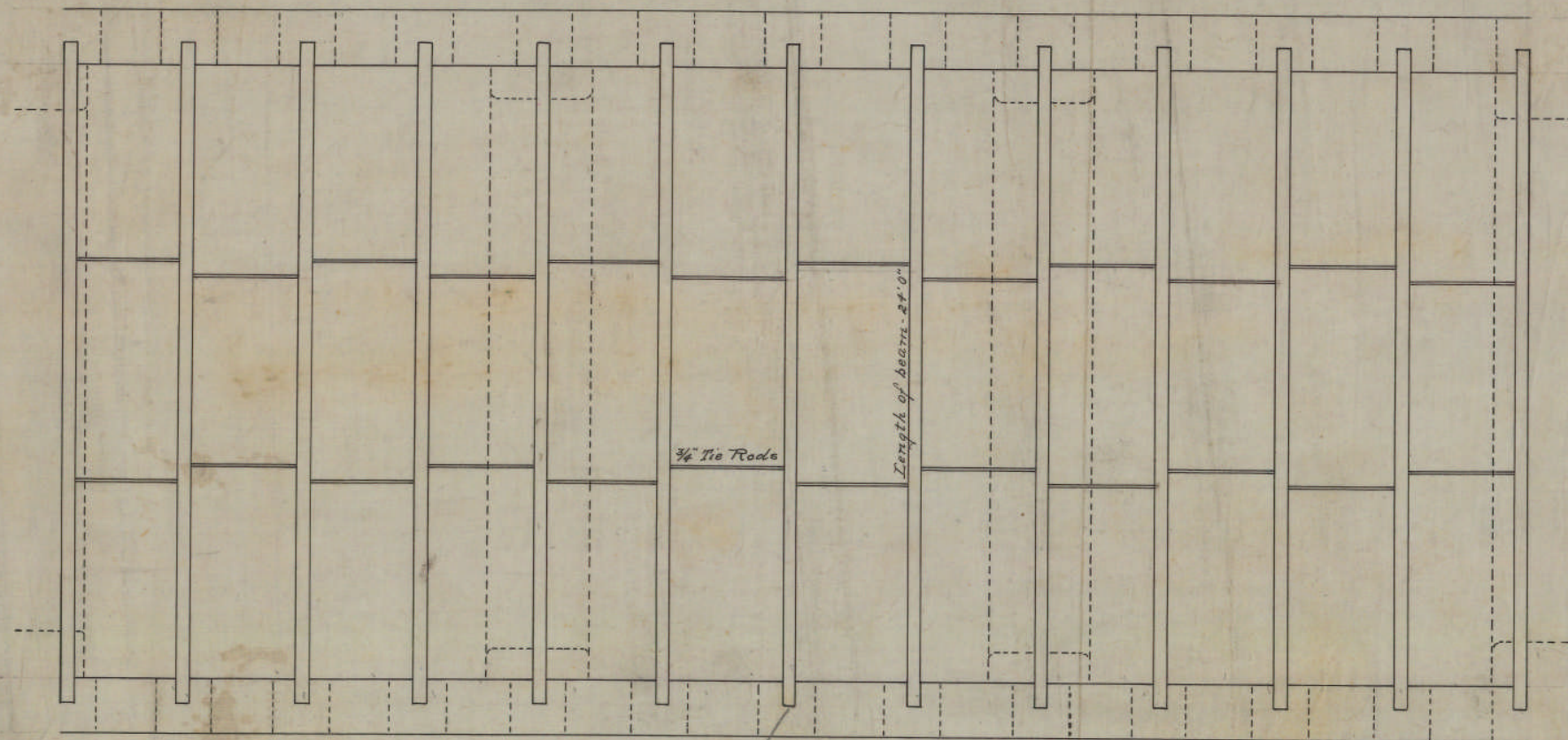

Plan of iron beams for Platform top of 4th run, Eastern Approach.

Scale 1/4" = 1'

798-23

28-0079
B0100-85
1883-01-10-10-2881
1883-01-10-10-2881

BX017

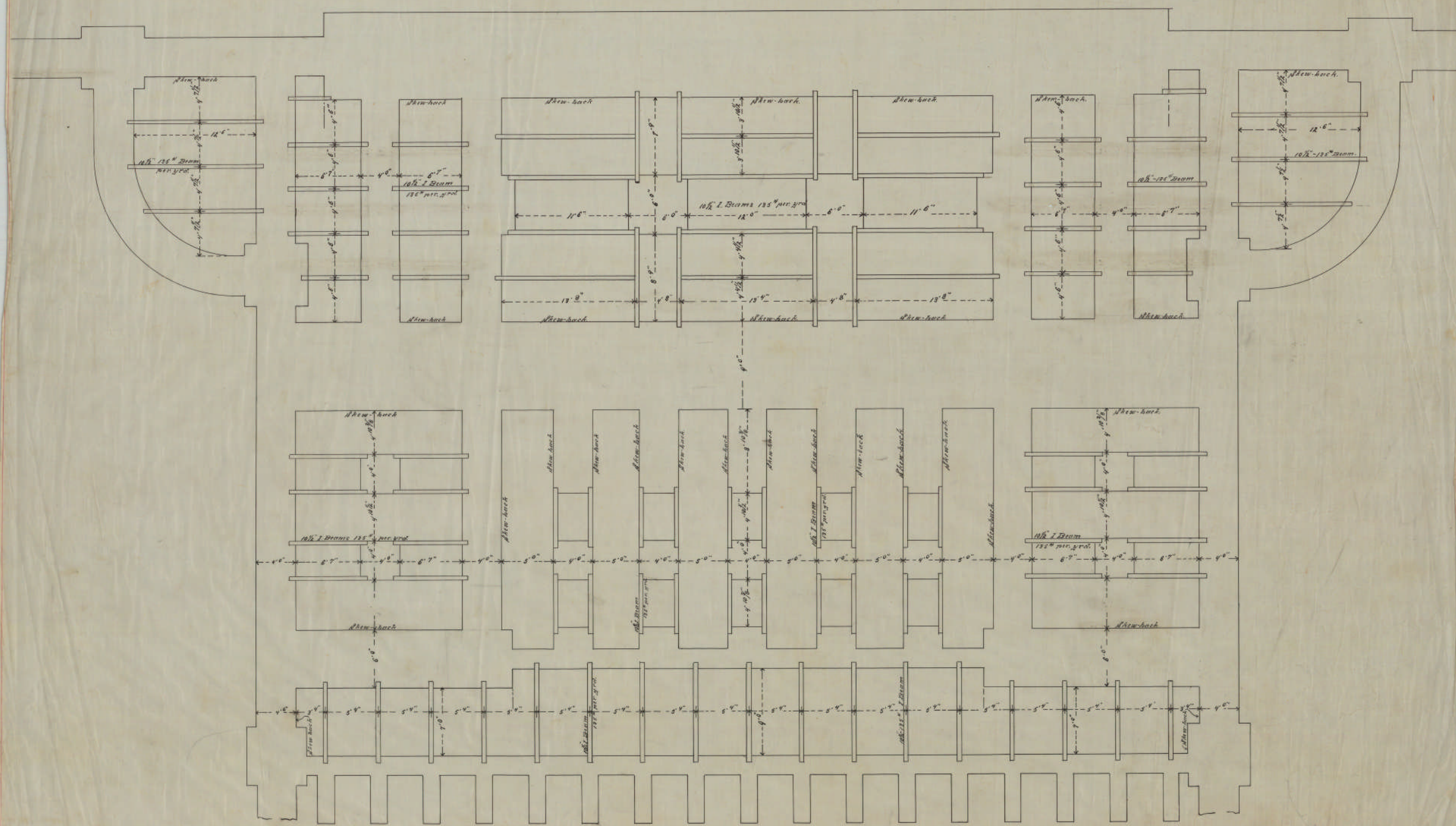

FOUNDATION PLAN
 SHOWING IRON BEAMS.
 EASTERN APPROACH

SCALE 1/4" = 1'

100-1000
 100-1000

EX-105

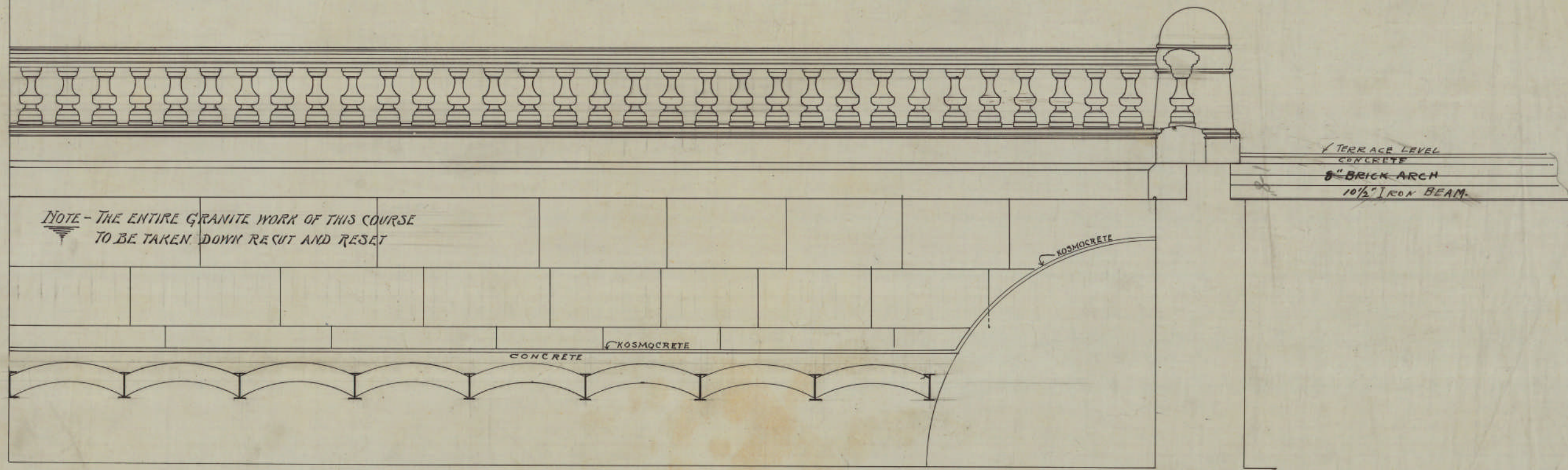

NOTE - THE ENTIRE GRANITE WORK OF THIS COURSE
 TO BE TAKEN DOWN RECUT AND RESET

TERRACE LEVEL
 CONCRETE
 8" BRICK ARCH
 10 1/2" IRON BEAM

ELEVATION.

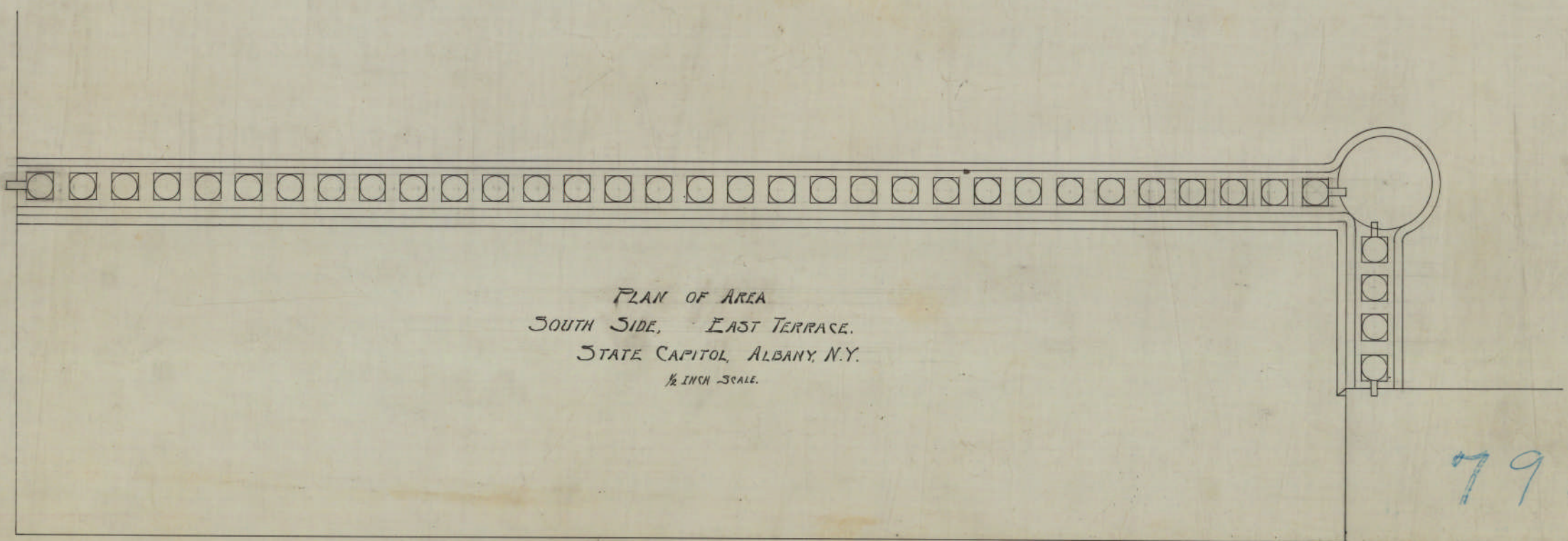

PLAN OF AREA
 SOUTH SIDE, EAST TERRACE.
 STATE CAPITOL, ALBANY, N.Y.
 1/2 INCH SCALE.

798-34

1892-01-01-01-01
 BX 017

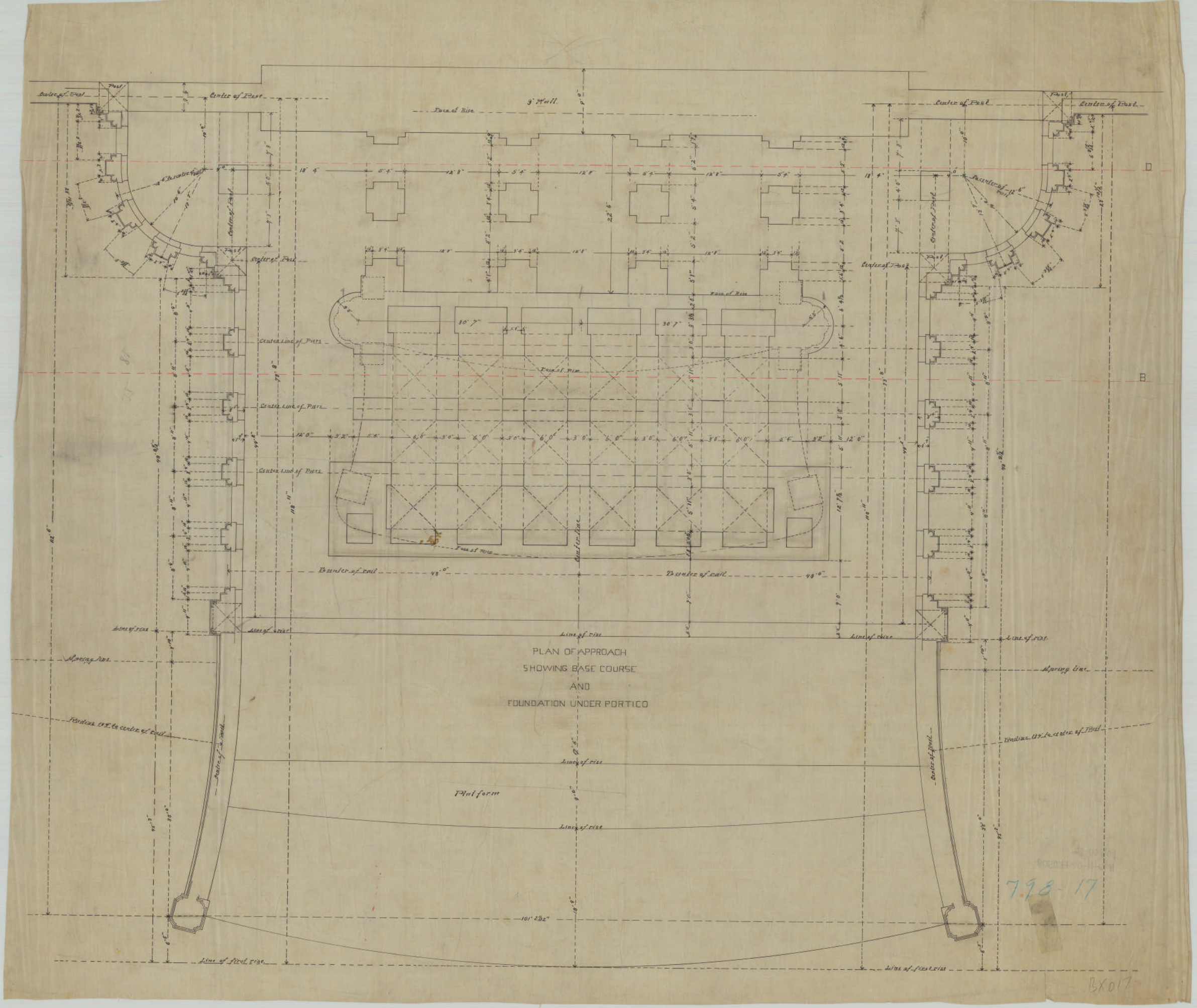

PLAN OF APPROACH
SHOWING BASE COURSE
AND
FOUNDATION UNDER PORTICO

798-17

BX017

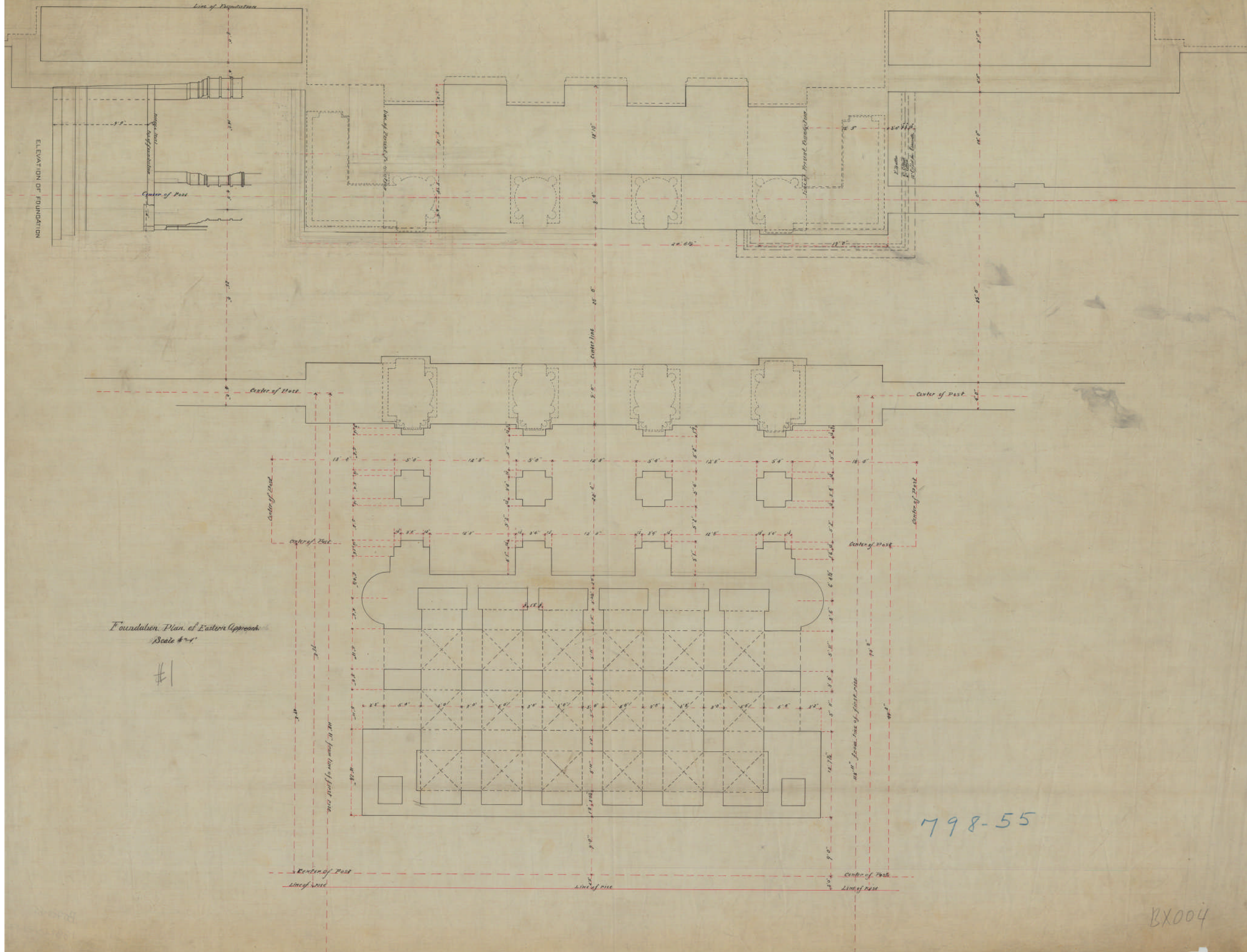

Foundation Plan of Eastern Approach
Scale 1/4"

#1

798-55

BX004

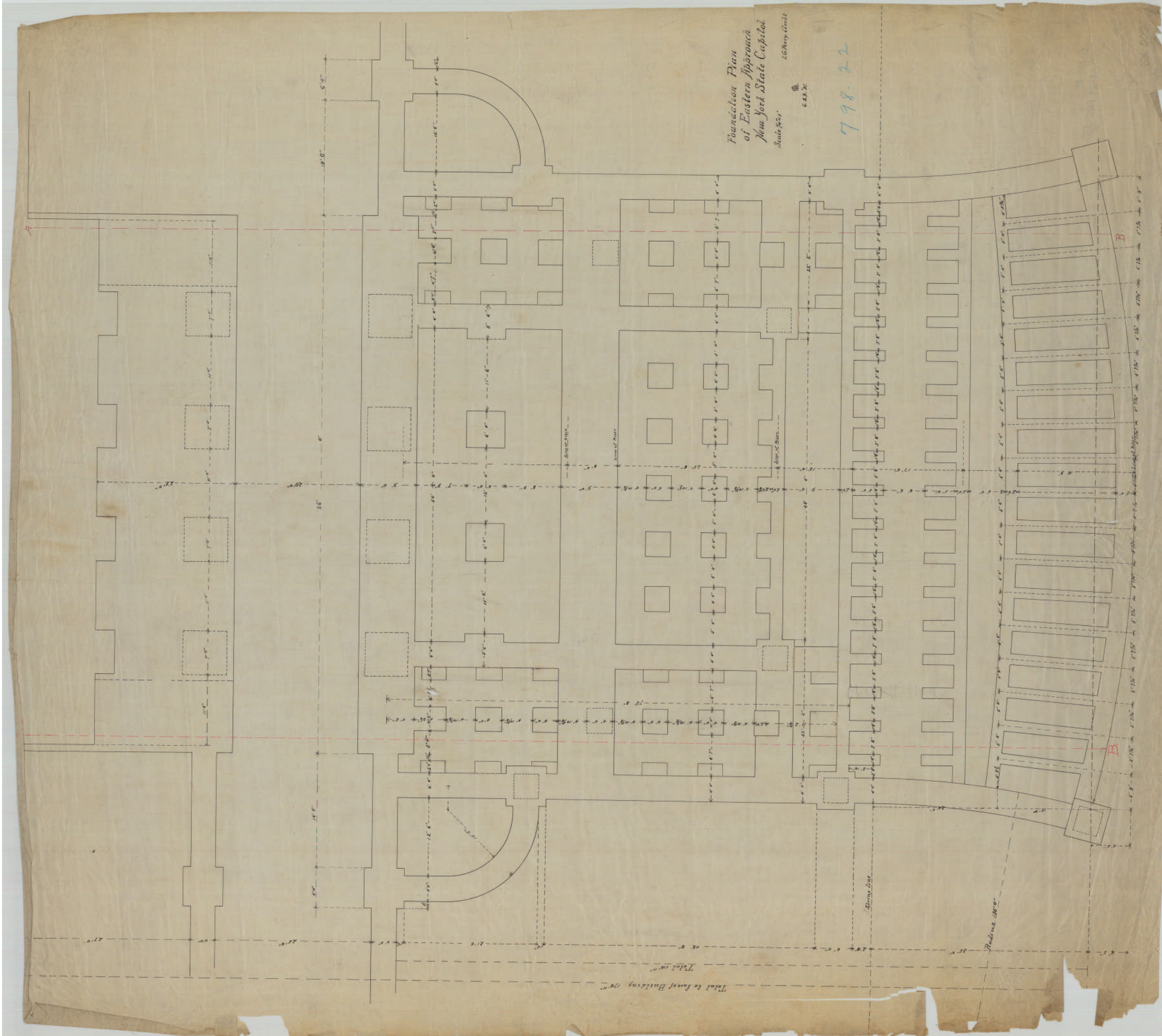

Foundation Plan
of Eastern Approach
New York State Capitol

Scale 1/8"
6.83.31

798-22

Total to Long Building 126'

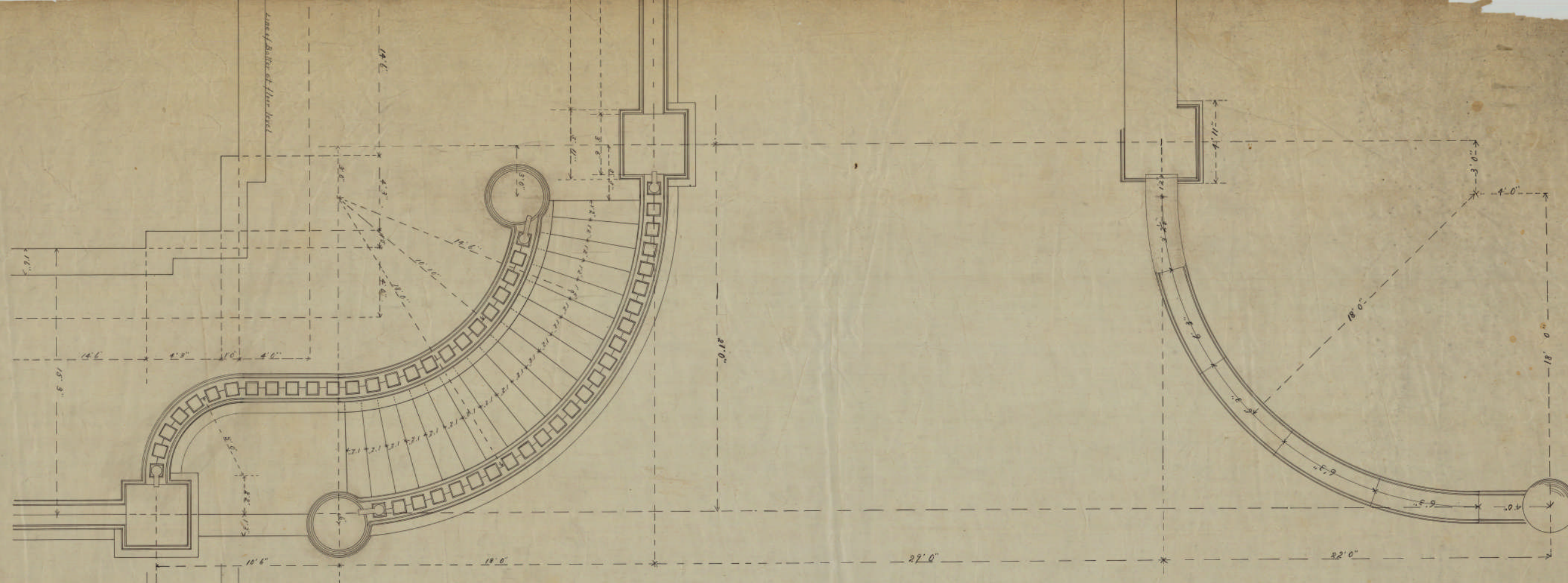

ELEVATION OF SOUTH-EAST
 Side of Drive-way
 SHOWING STEPS TO TERRACE
 Scale of 1/8"=1'

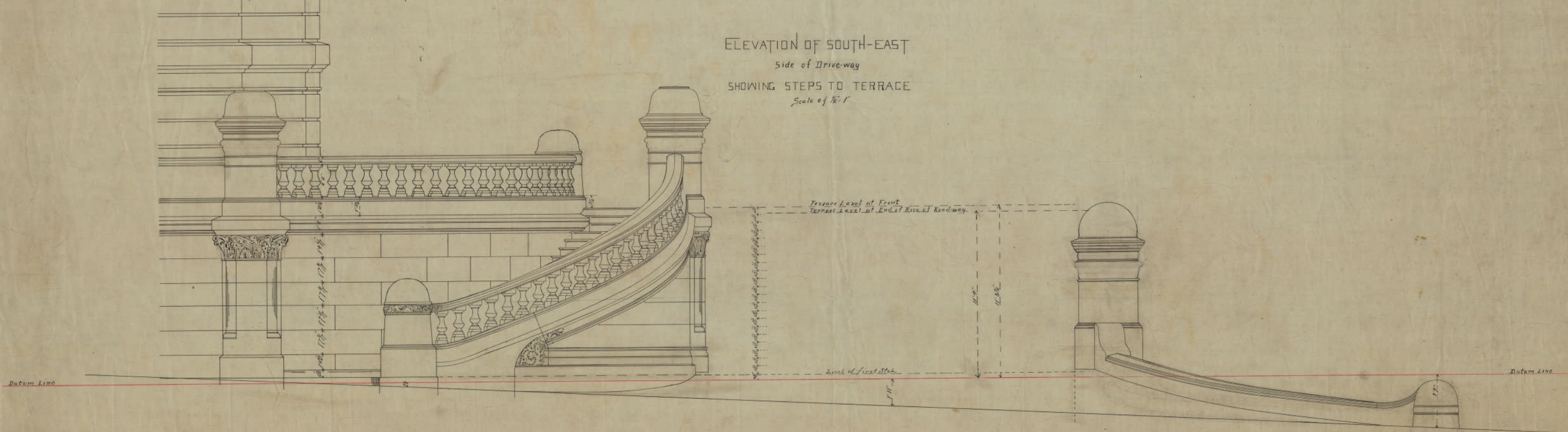

Drawing No. 4
 11-18-25

798-6

EX 014

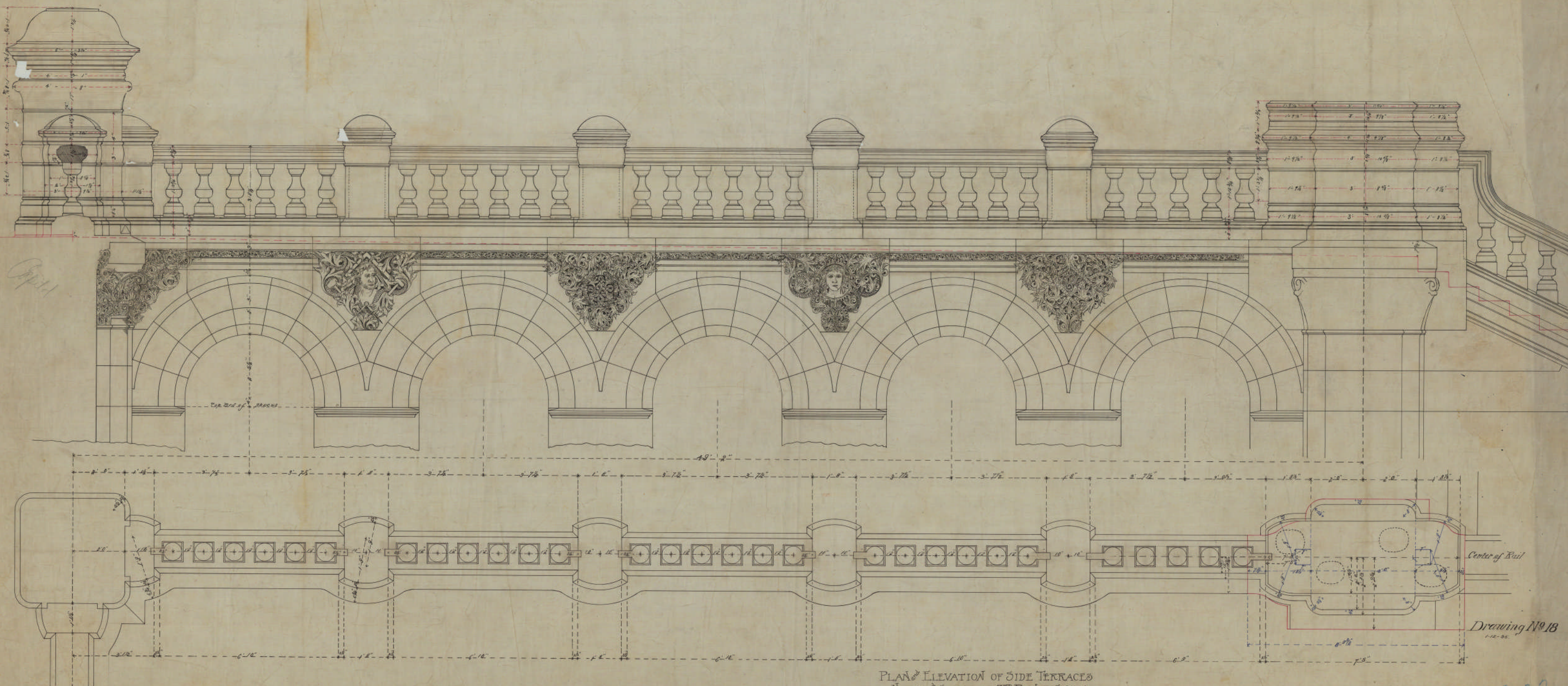

PLAN & ELEVATION OF SIDE TERRACES
 NORTH & SOUTH OF 5TH RUN OF STEPS
 NEW STATE CAPITOL, ALBANY, NY.
 1" SCALE.

Drawing No 18
 1-12-85

798-32

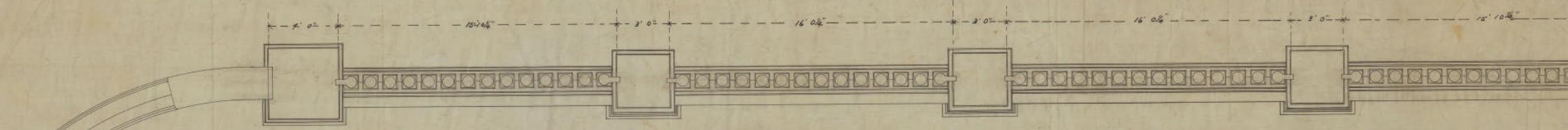
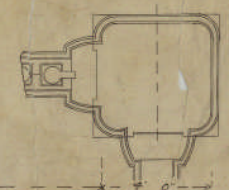

Plan through Balusters

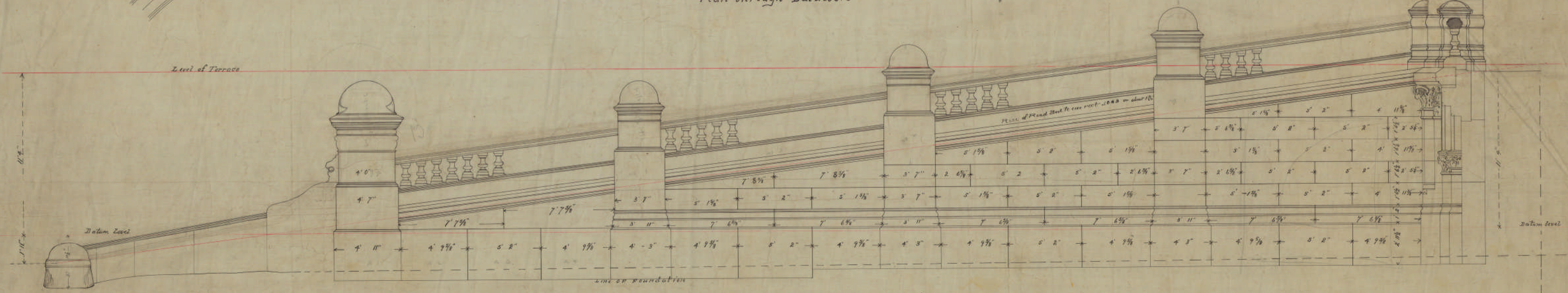

ELEVATION.

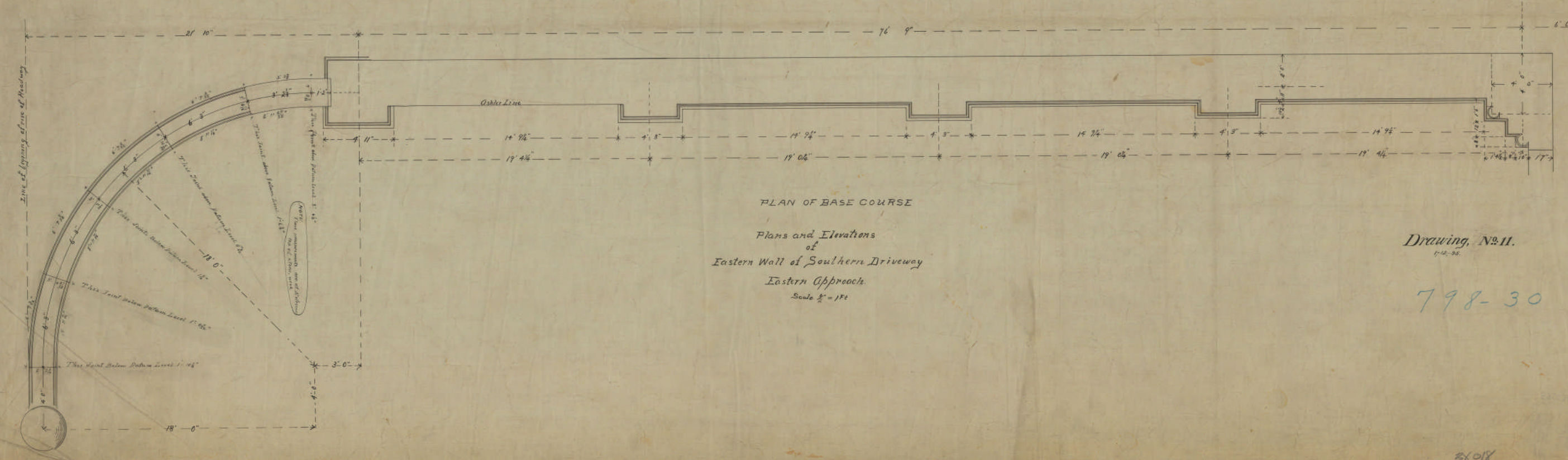

PLAN OF BASE COURSE
Plans and Elevations
of
Eastern Wall of Southern Driveway
Eastern Approach
Scale 1/2" = 1 Ft

Drawing, No. 11.
1-12-95

798-30

31018

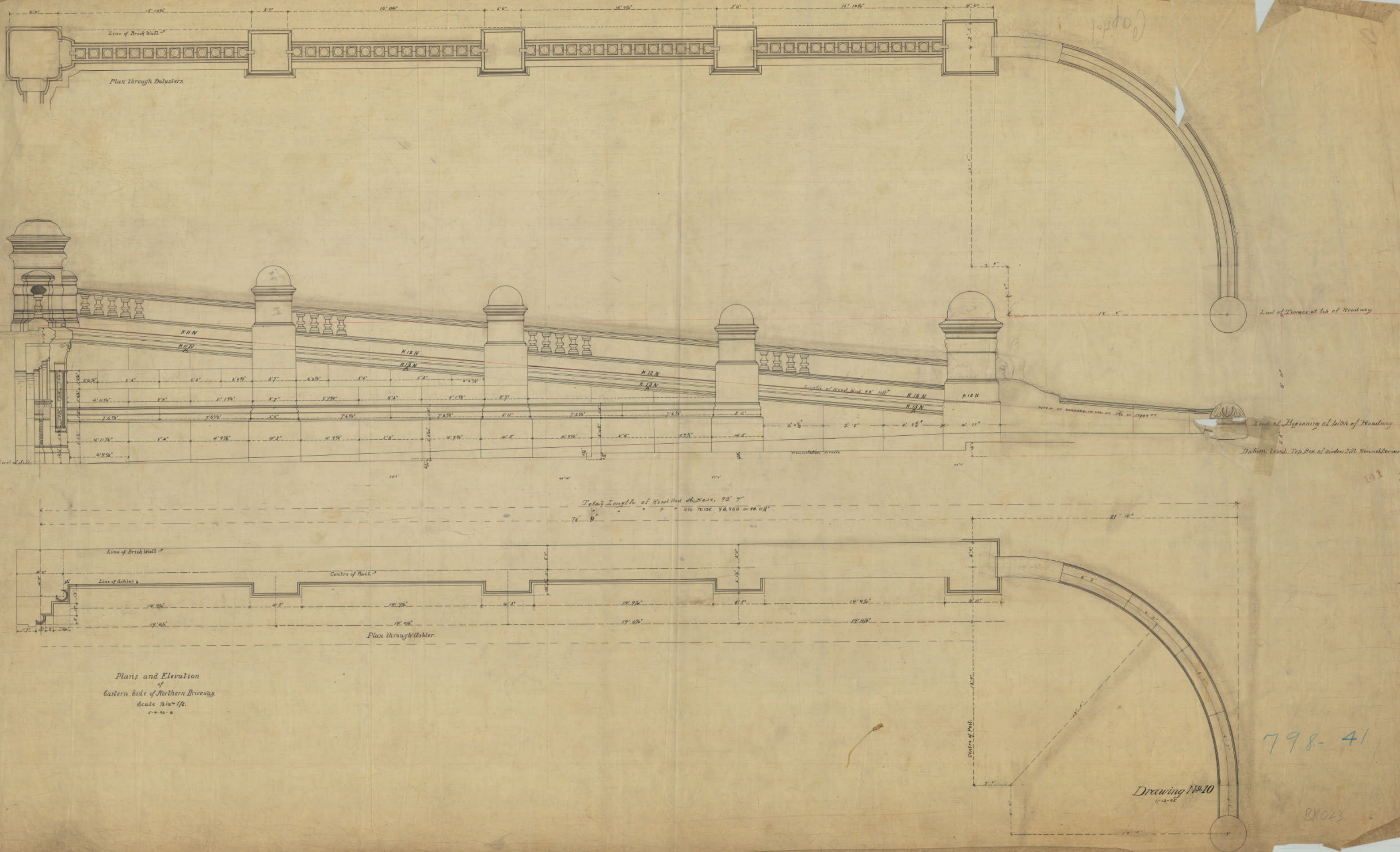

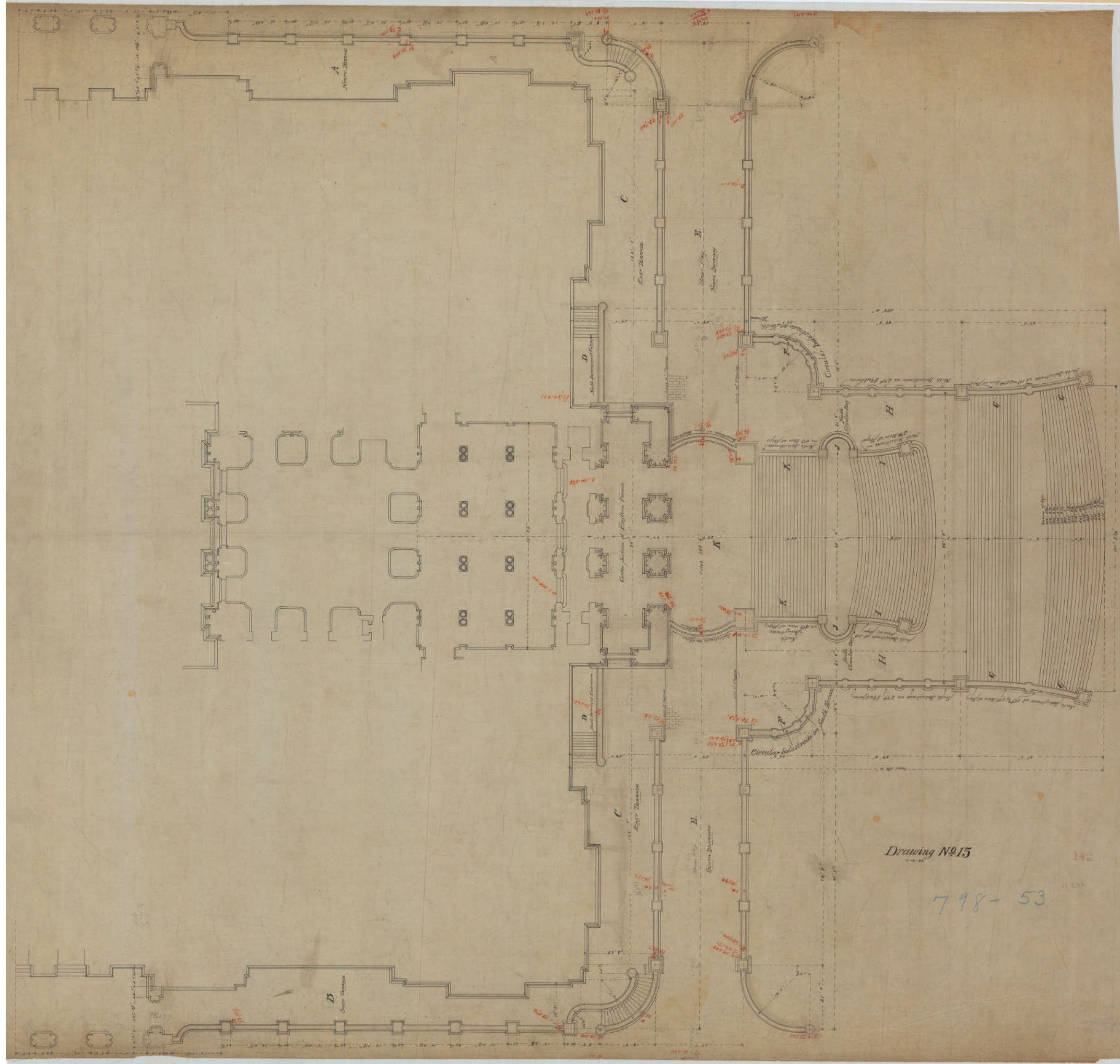

Drawing No. 15

798-53

142

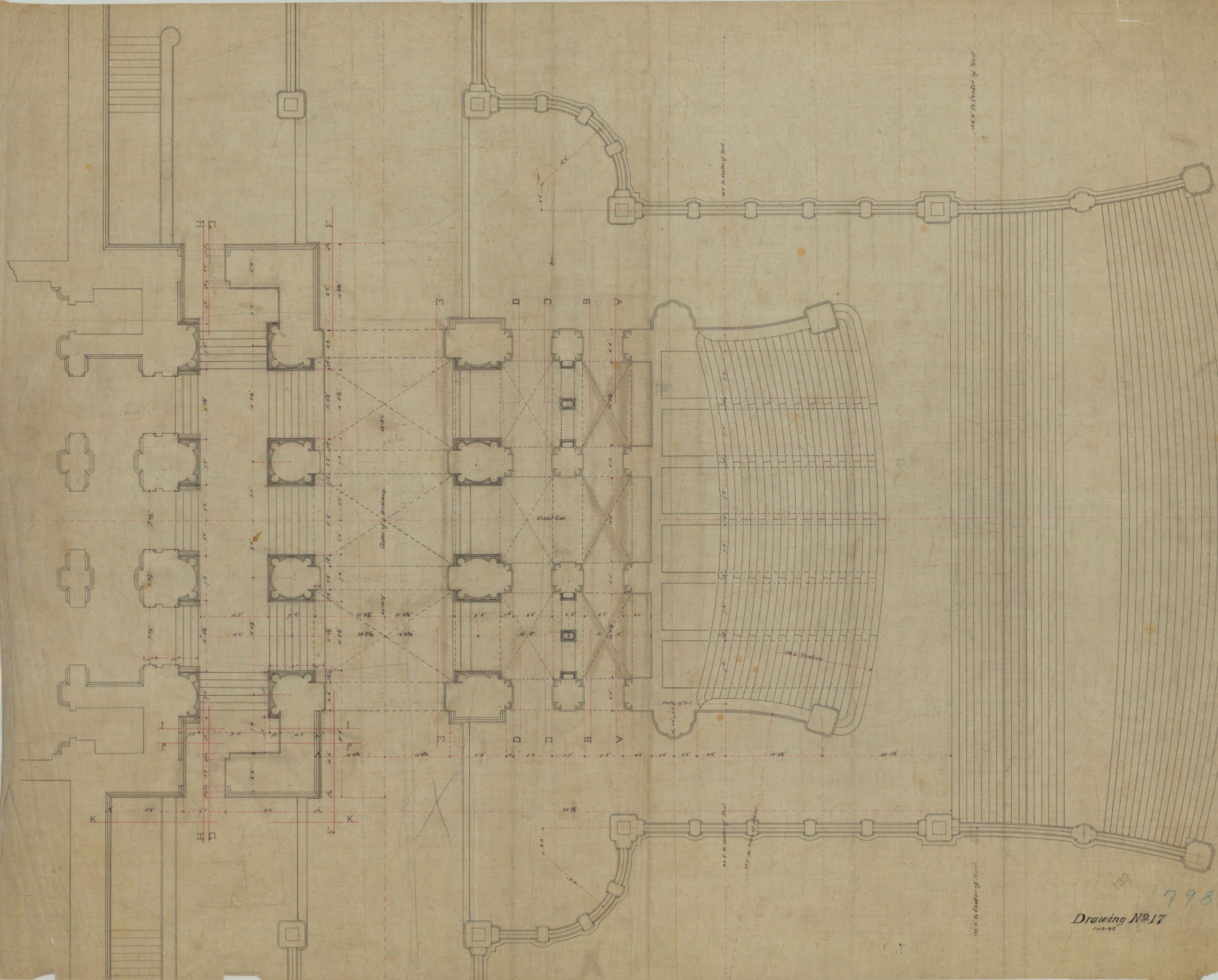

798-9
Drawing No 17
1895-96

BX014

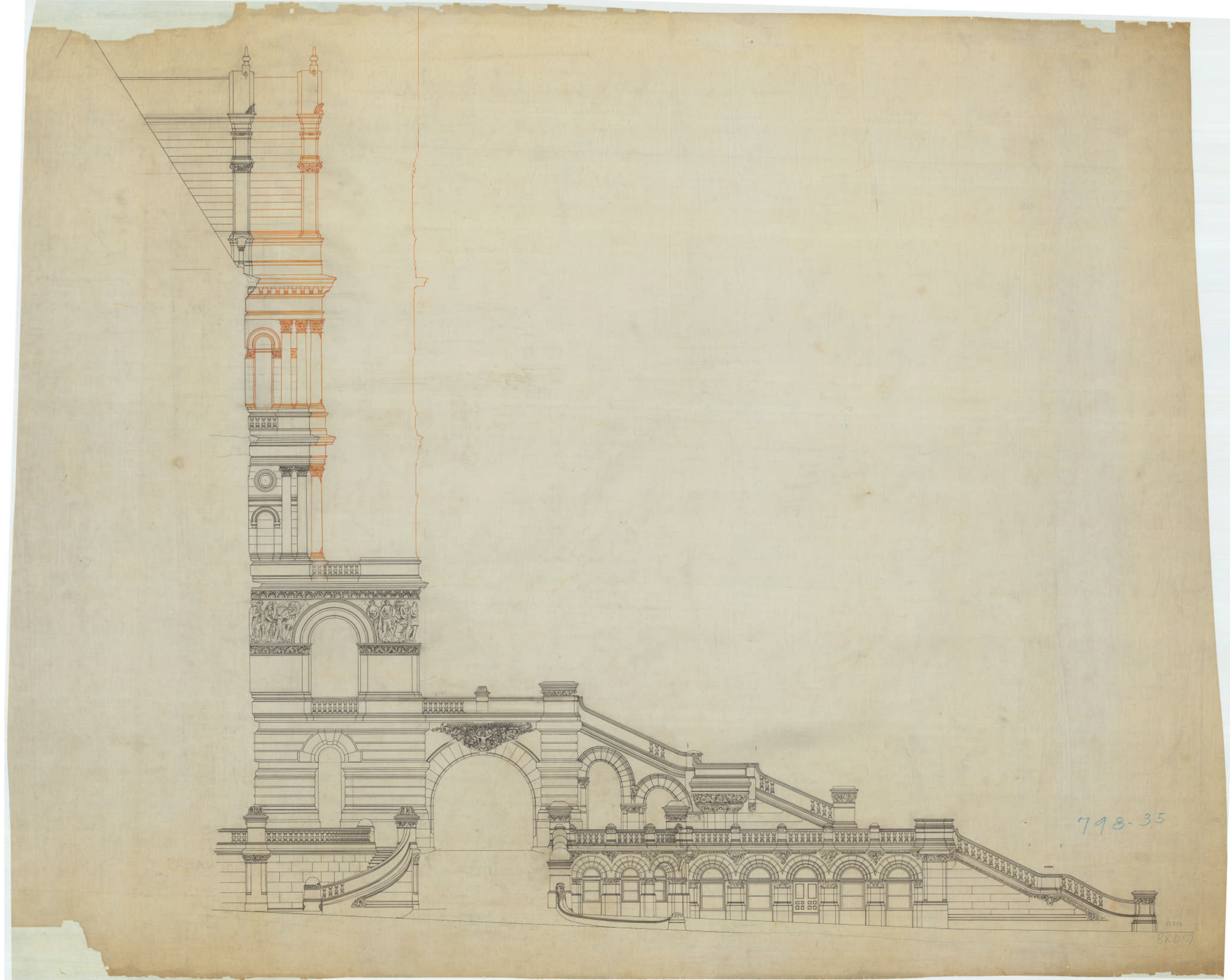

798-35

W. B. R. 1877

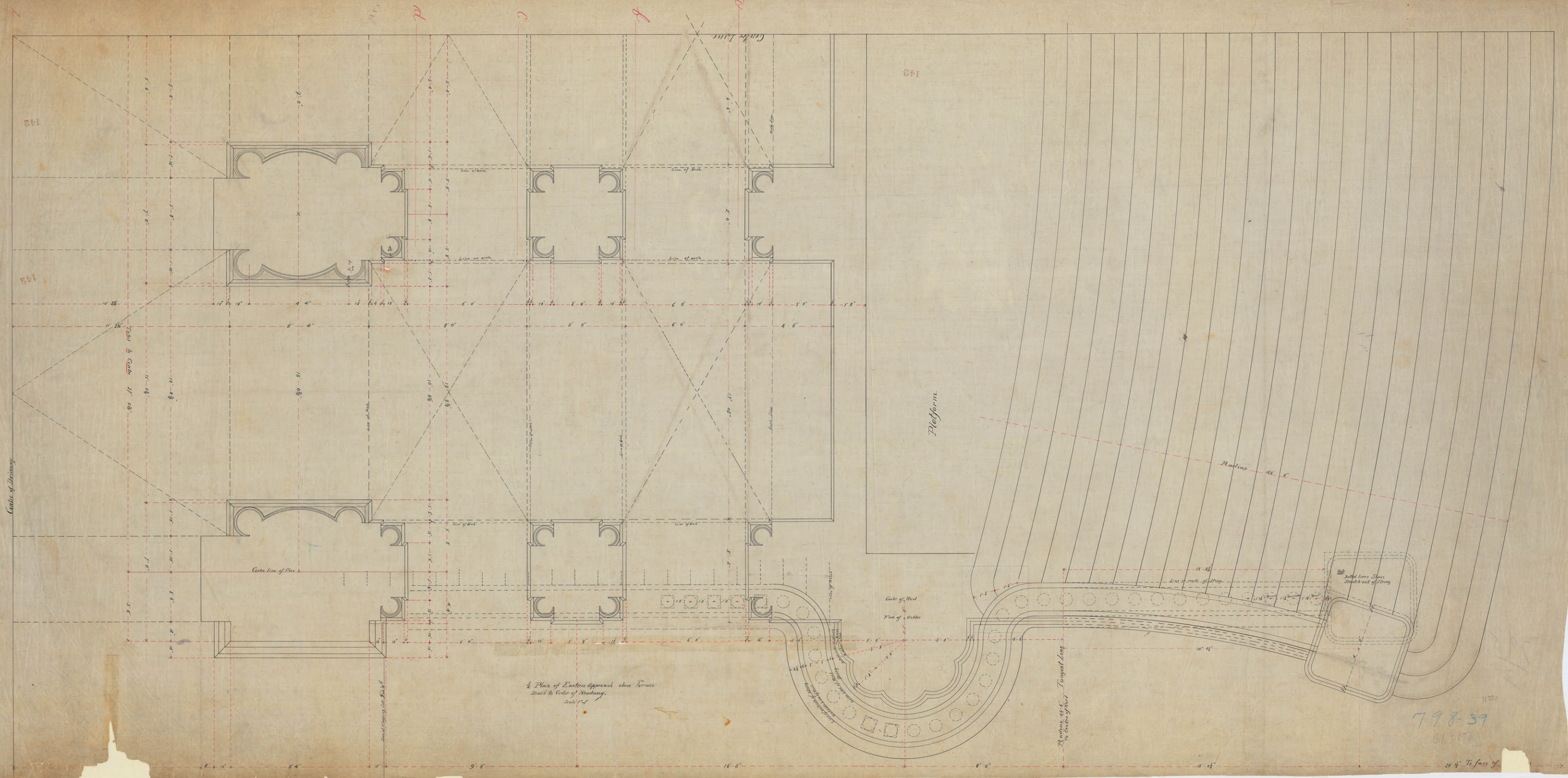

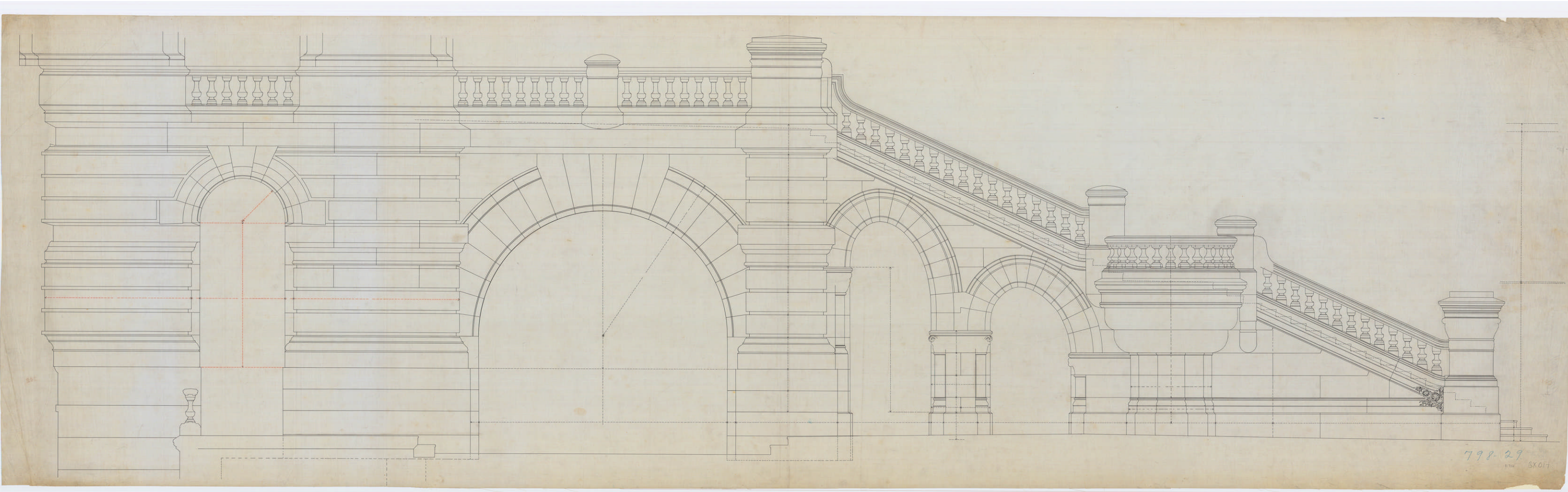

NYSA_B0700-85_FE0663_1883_01_01

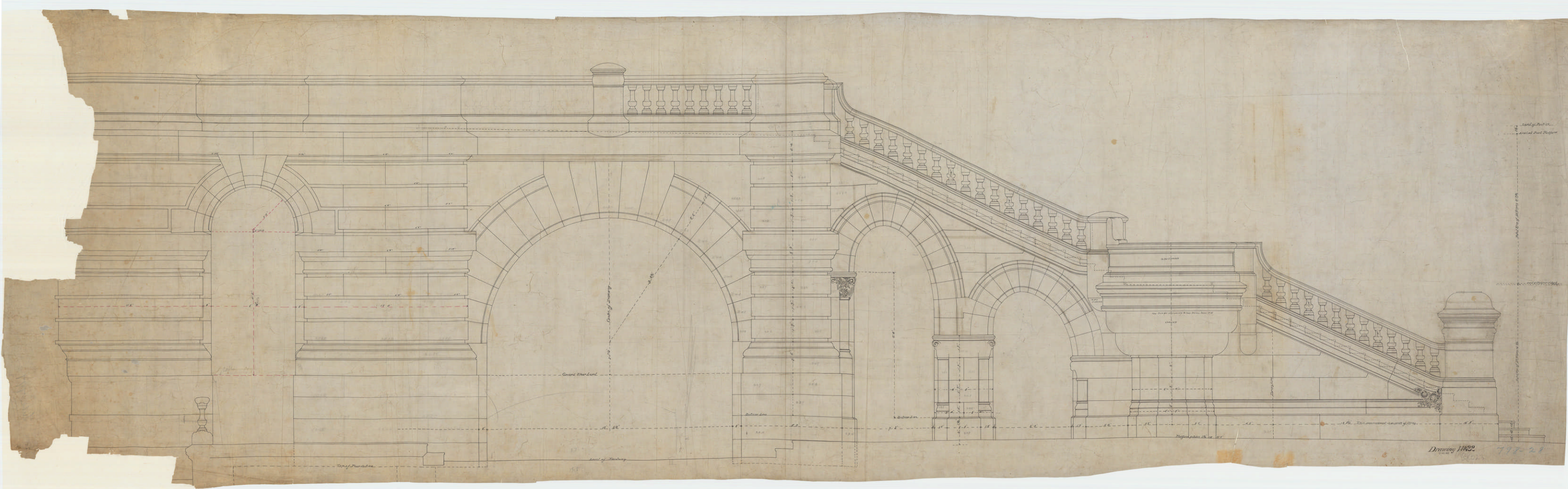

NYSA_B0700-85_FW0125_1895_01_12

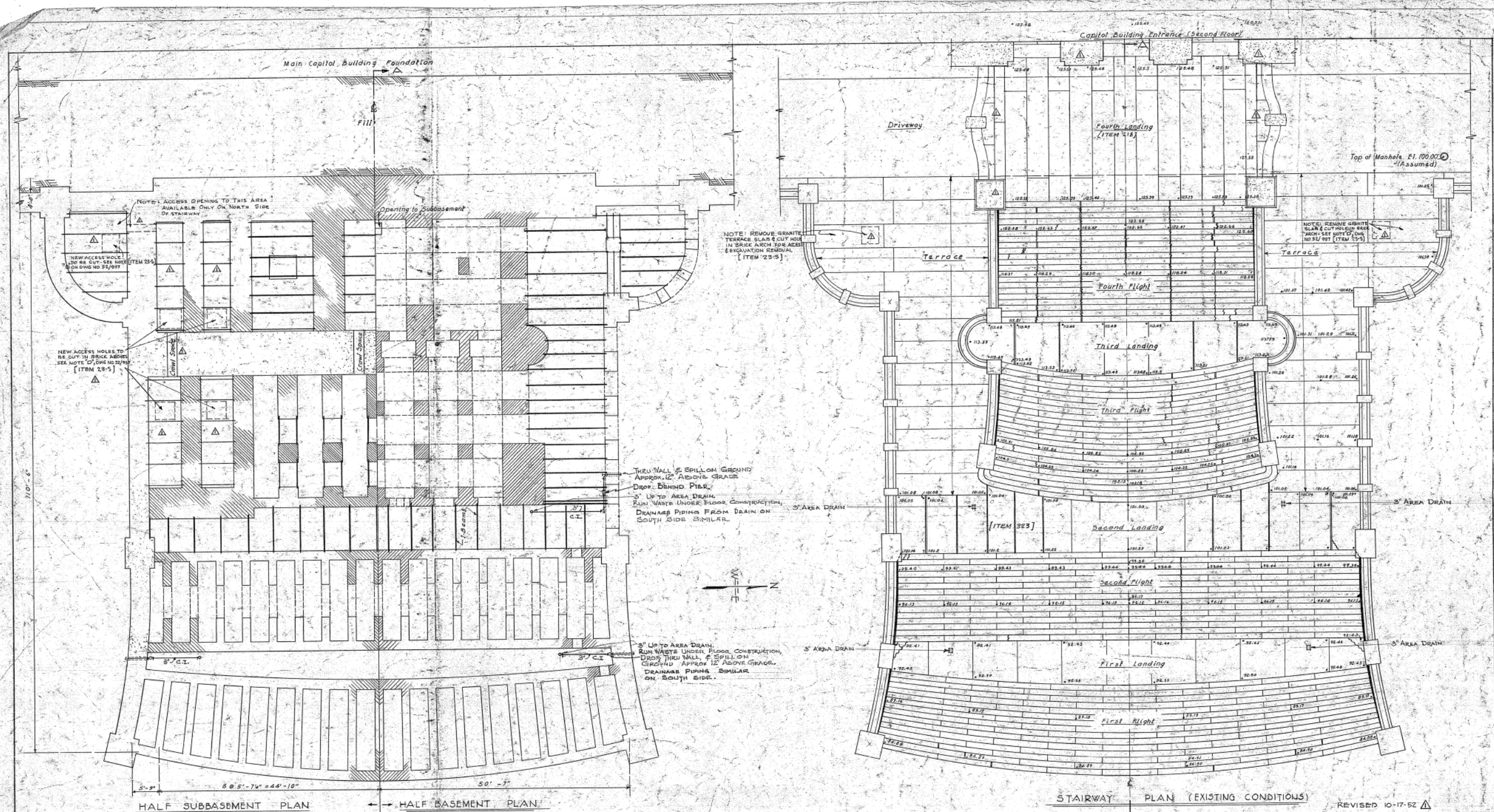

- GENERAL NOTES**
- All dimensions shown on these drawings and those required for construction are to be verified by the contractor.
 - For schedule of precast concrete sills, struts, and caps see Drawing No. 52/939.
 - All concrete is designed in accordance with the ACI Building Code (318-51) to develop a compressive strength of 3000 psi in 28 days.
 - Reinforcing steel to be deformed bars of intermediate grade, billet steel - allow stress 20,000 psi.
 - Concrete protective covering for reinforcement shall be not less than 1/2" for columns, 1/2" for beams and girders, and 3/4" for slabs.

- LEGEND**
- Closed Joint
 - Open Joint (1/4" maximum)
 - Hairline Crack
 - Open Crack
 - 2"-3" Open Joint



ALBANY		NEW YORK	
DRAWN BY:	R.P.	CONSTRUCTION	PROJECT NO. 119-28-3
TRACED BY:	R.P.	RECONSTRUCTION OF FRONT ENTRANCE OF STATE CAPITOL (EAST ENTRANCE)	SPECIFICATION 17510
CHECKED BY:	C.B.	PLAN VIEWS	DATE 9-3-52
CROSS CHECKED BY:	R.P.	PRAEGER - MAGUIRE CONSULTING ENGINEERS	SCALE 1/8" = 1'-0"
FIELD CHECK:		126 E. 38th ST. NEW YORK 16, N.Y.	DRAWING NO. 52/935
APPROVED BY:	B. D. TALLAMY	STATE OF NEW YORK DEPARTMENT OF PUBLIC WORKS DIVISION OF CONSTRUCTION	DATE 9/1/52
APPROVED:	J. M. Seaman	SUPERINTENDENT CHIEF ENGINEER STATE ARCHITECT	DATE 3/21/52

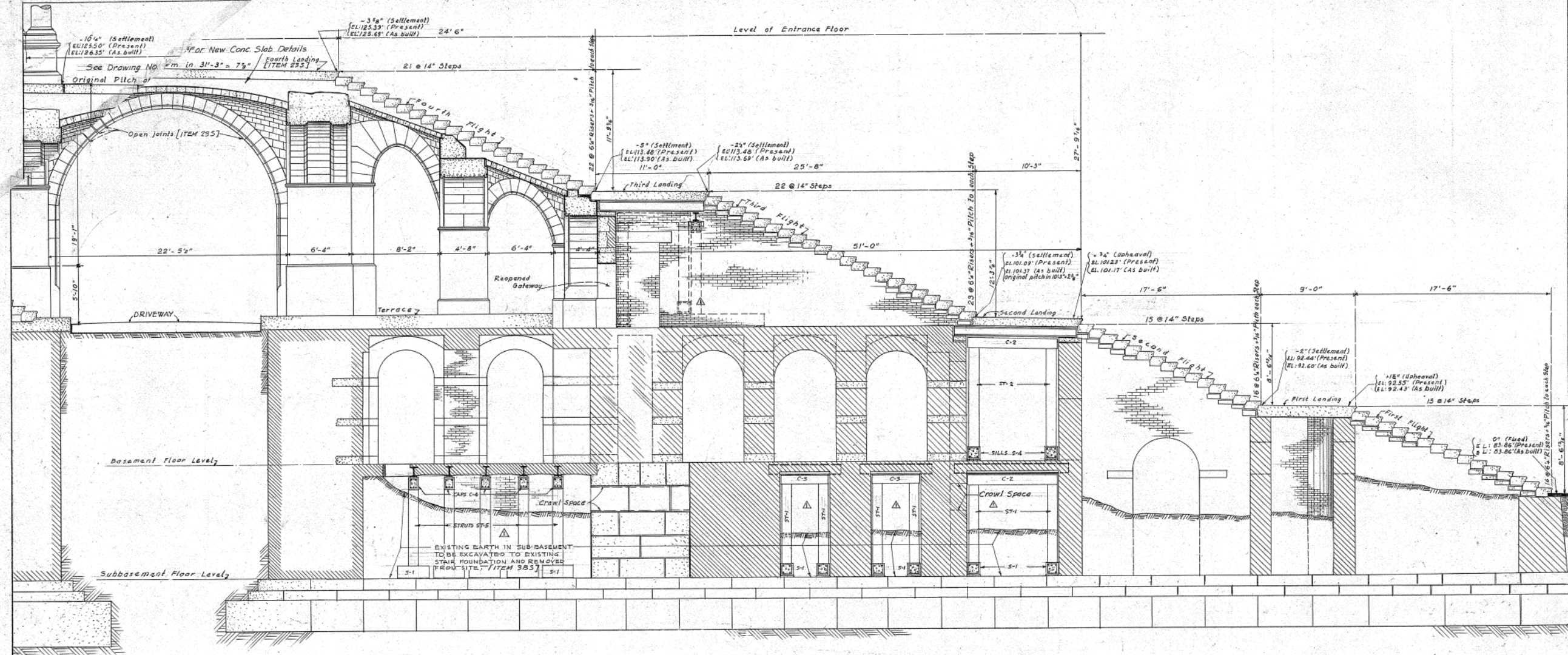

SECTION A-A

EAST-WEST DIFFERENTIAL SETTLEMENTS

1 st Landing	3 1/2"
2 nd "	4 1/2"
3 rd "	2 1/2"
4 th "	6 1/2"

Note: Above figures are based on datum of base of first flight as 0'-0"

REVISED 10-17-52



ALBANY		NEW YORK	
DRAWN BY	J.M.	PROJECT NO.	11628
TRACED BY	J.M.	SPECIFICATION NO.	17510
CHECKED BY	G.J.B.	DATE	9-3-52
CROSS CHECKED BY		SCALE	1/4" = 1'-0"
FIELD CHECK		DRAWING NO.	52/936
APPROVED BY	D.D. TALLAMY	SUPERINTENDENT	
APPROVED BY	J.D. WOODMAN	CHIEF ENGINEER	
APPROVED BY	CORNELIUS J. WHITE	STATE ARCHITECT	

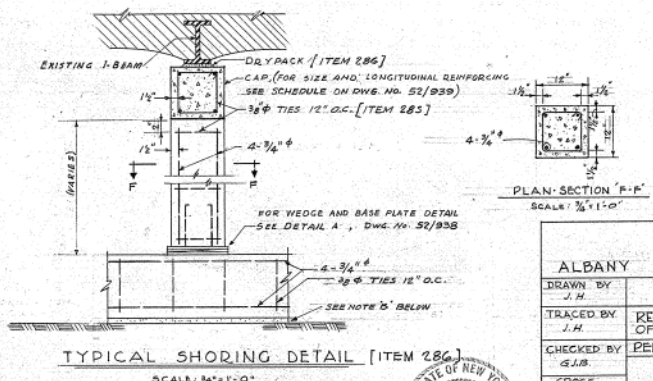
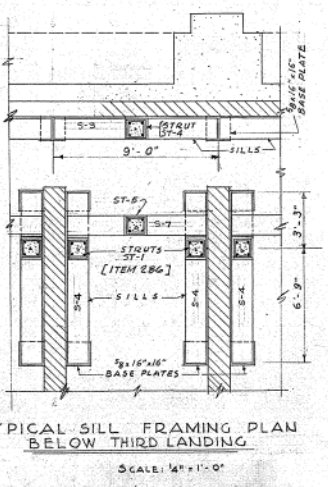
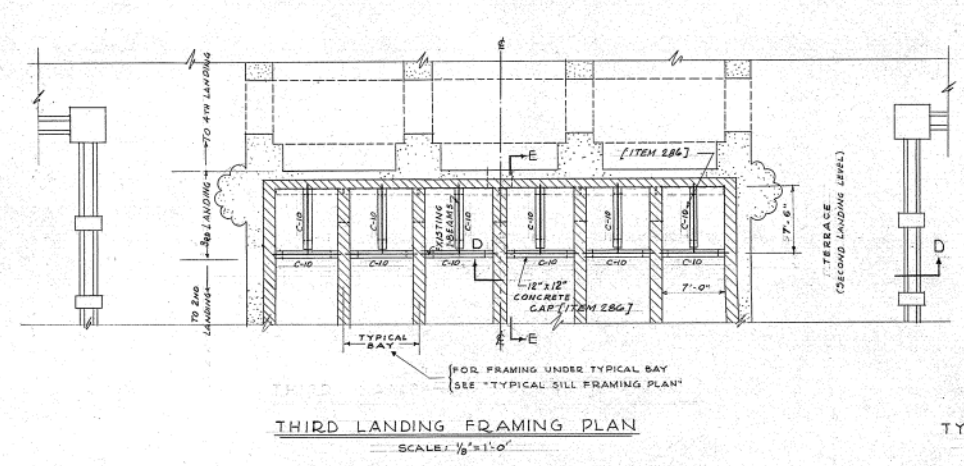
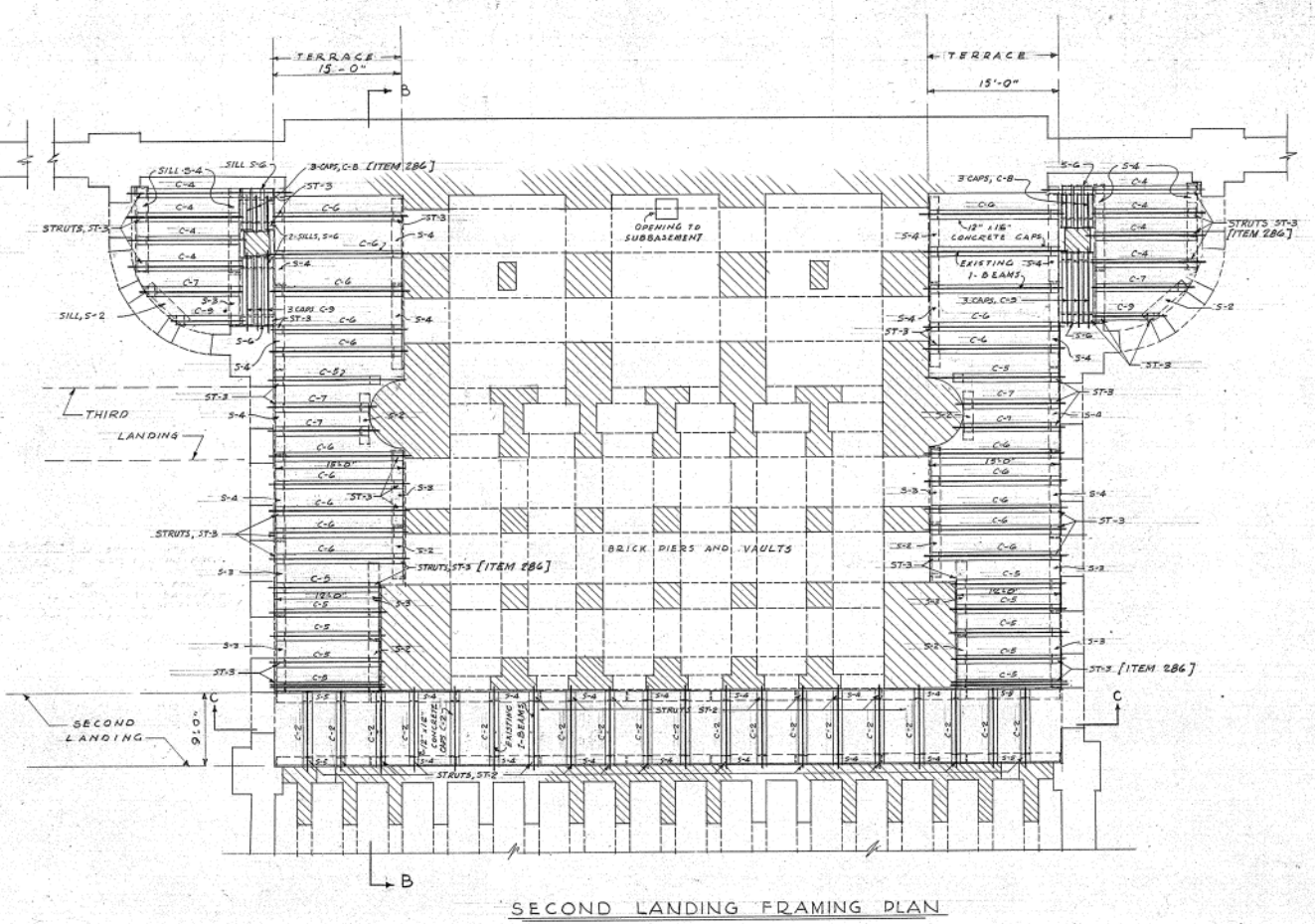
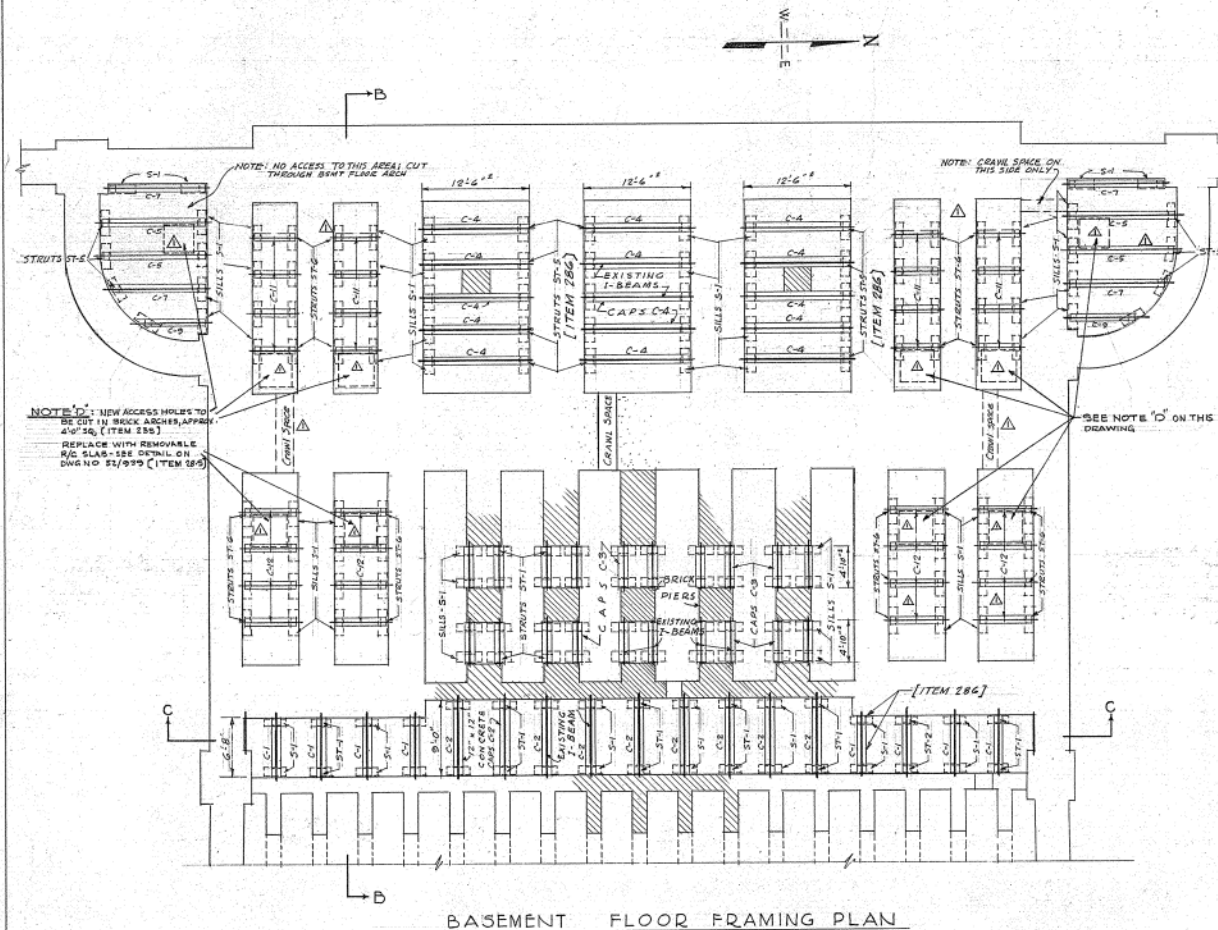

NOTES
1. For general notes see Drawing No. 52/935.
2. For additional details and sections BB, CC, DD, and EE see Drawing No. 52/938.

REVISED - 10-17-52

ALBANY		NEW YORK	
CONSTRUCTION		PROJECT NO.	1162B
RECONSTRUCTION OF FRONT ENTRANCE OF STATE CAPITOL (EAST ENTRANCE)		SPECIFICATION NO.	17510
DATE	9-3-52	SCALE	AS NOTED
PERMANENT SHORING-FRAMING PLANS		DRAWING NO.	52/937
PRAEGER - MAGUIRE CONSULTING ENGINEERS		STATE OF NEW YORK DEPARTMENT OF PUBLIC WORKS DIVISION OF CONSTRUCTION	
126 E. 38th ST. NEW YORK 16, N.Y.		SUPERINTENDENT CHIEF ENGINEER STATE ARCHITECT	
APPROVED BY: R. D. TALLAMY, J. S. WHELAN, J. S. WHELAN		DATE: 7/15/52	
APPROVED: [Signature]		DATE: 5/27/52	

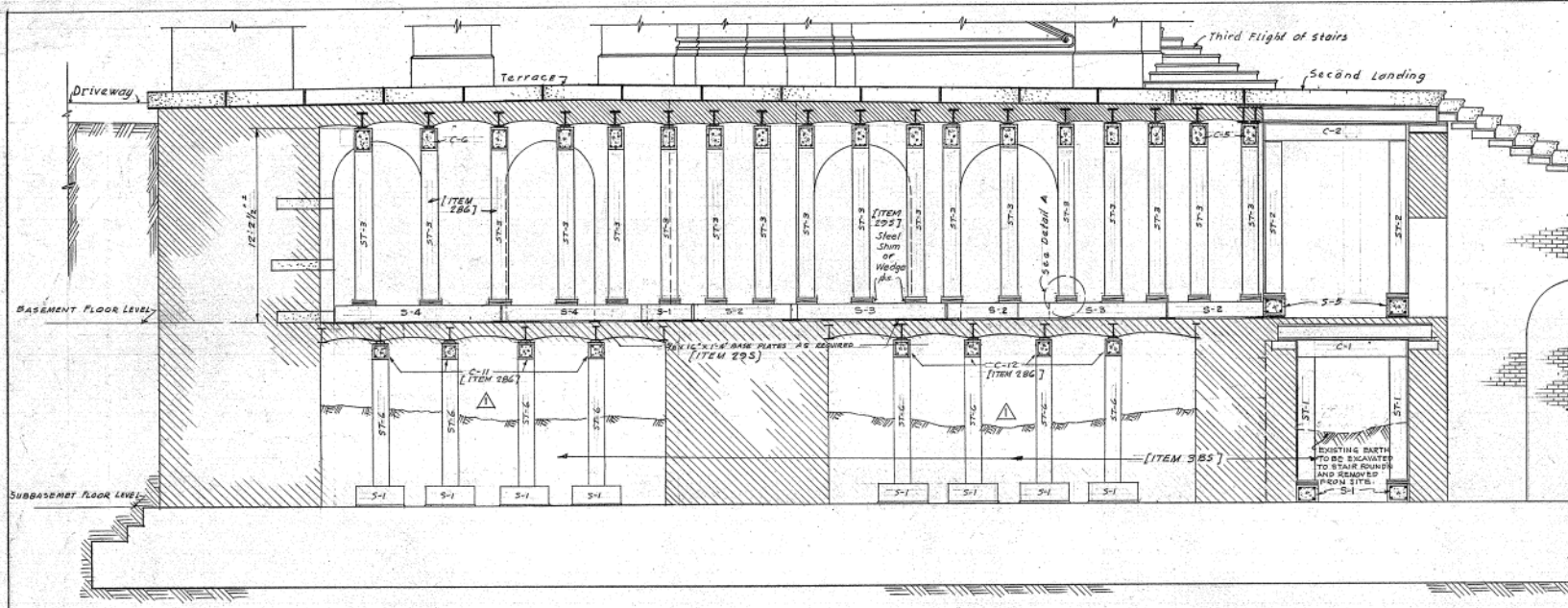

SECTION "B-B"
SCALE: 1/4" = 1'-0"

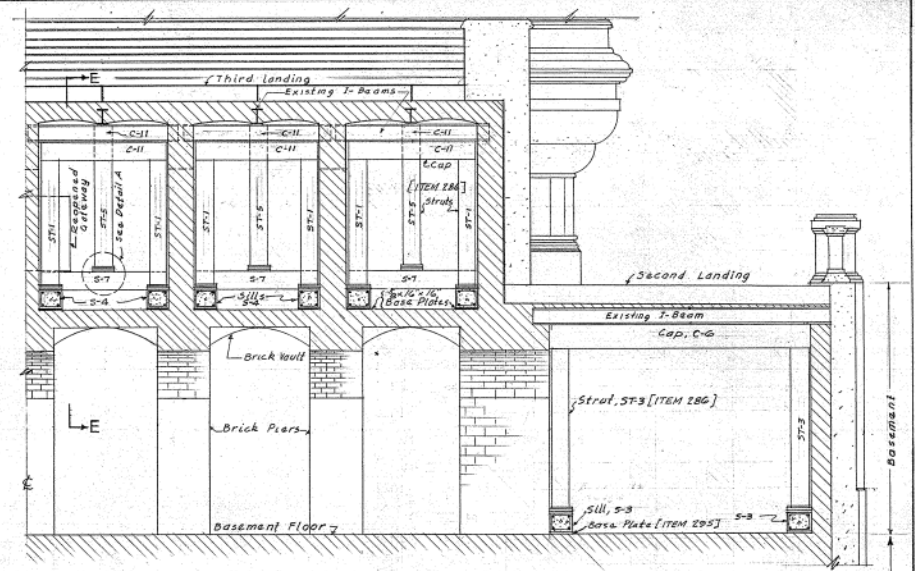

SECTION "D-D"
(TRANSVERSE HALF SECTION THRU THIRD LANDING
SYMMETRICAL ABOUT 6)
SCALE: 1/4" = 1'-0"

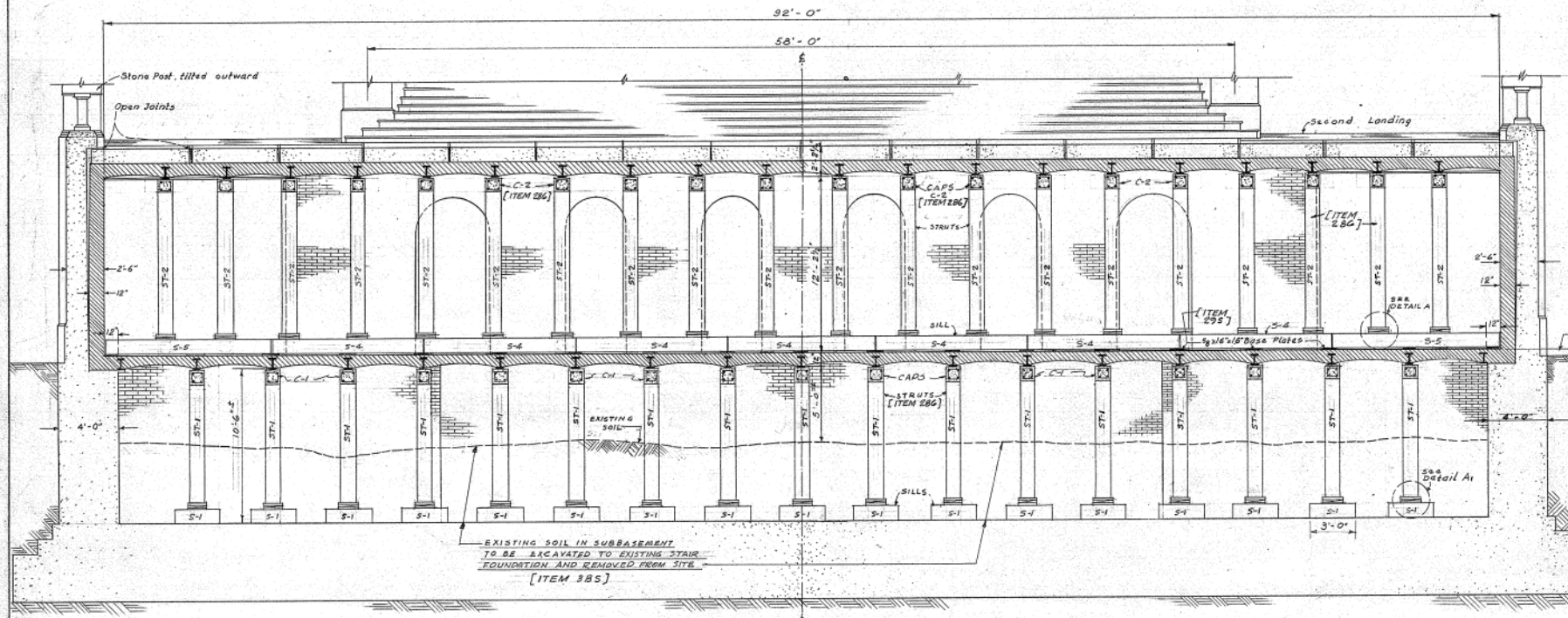

SECTION "C-C"
SCALE: 1/4" = 1'-0"

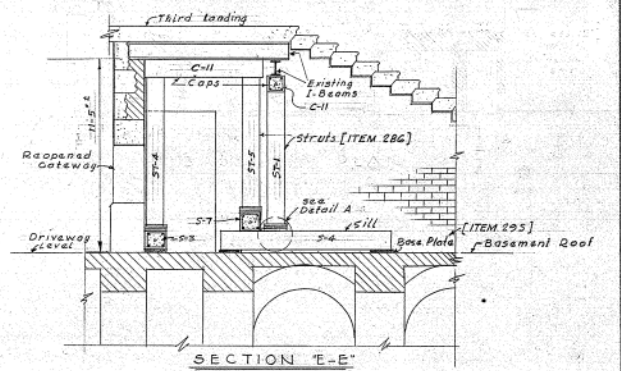

SECTION "E-E"
LONGITUDINAL SECTION THRU THIRD LANDING

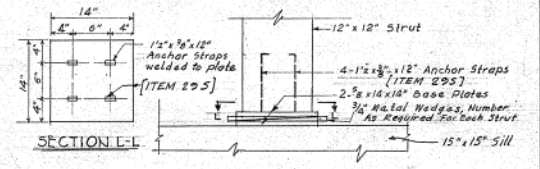

DETAIL A
DETAIL A SIMILAR
TYPICAL BASE PLATE DETAIL [ITEM 295]
SCALE: 1" = 1'-0"
REVISED: 10-17-52

NOTE:
For general notes see Drawing No. 52/935



ALBANY		NEW YORK	
DRAWN BY	J. H.	CONSTRUCTION	PROJECT NO. 11628
TRACED BY	J. H.	RECONSTRUCTION OF FRONT ENTRANCE OF STATE CAPITOL (EAST ENTRANCE)	SPECIFICATION NO. 17510
CHECKED BY	G.M.	PERMANENT SHORING - SECTIONS & DETAILS	DATE 9-3-52
CROSS CHECKED BY	126 E. 38th ST.	PRAEGER - MAGUIRE CONSULTING ENGINEERS	SCALE: AS NOTED
FIELD CHECK		STATE OF NEW YORK DEPARTMENT OF PUBLIC WORKS DIVISION OF CONSTRUCTION	DRAWING NO. 52/938
APPROVED BY	J.B. Maguire	J.B. MAGUIRE SUPERINTENDENT	DATE 9/6/52
APPROVED		CORNELIUS J. WHITE STATE ARCHITECT	DATE SEPT 5, 1952

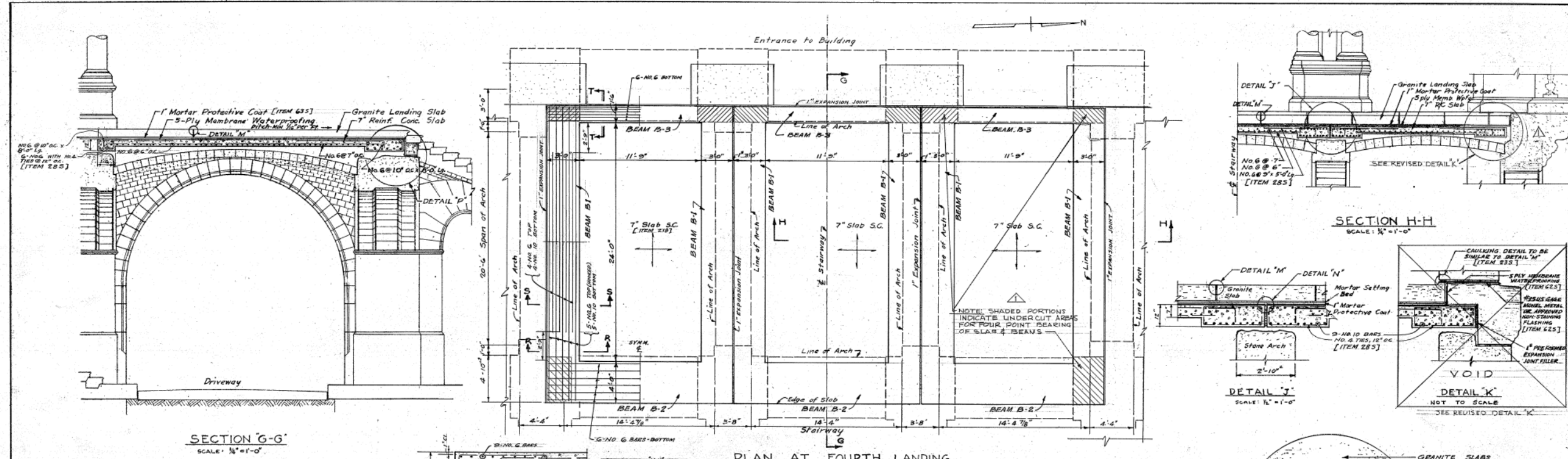

SCHEDULE OF PRECAST SILLS, STRUTS & CAPS				
MARK	QUANTITY	DESCRIPTION	REINFORCING	REMARKS
SILLS				
S-1	174	15' x 15' x 3'-0"	4-3/4"	ALL PRECAST SILLS.
S-2	16	15' x 15' x 6'-0"	4-3/4"	STRUTS & CAPS TO HAVE
S-3	16	15' x 15' x 9'-0"	4-3/4"	3/8" TIES, 12" O.C. SEE
S-4	42	15' x 15' x 10'-0"	4-3/4"	DETAILS, SHEET NO. 181/182
S-5	4	15' x 15' x 10'-10"	4-3/4"	[ITEM 286]
S-6	8	15' x 15' x 3'-10"	4-3/4"	
S-7	6	15' x 15' x 7'-8"	4-3/4"	
STRUTS				
ST-1	86	12' x 12' x 8'-0"	4-3/4"	
ST-2	40	12' x 12' x 9'-8"	4-3/4"	CONTRACTOR TO VERIFY
ST-3	120	12' x 12' x 9'-4"	4-3/4"	ALL DIMENSIONS IN
ST-4	6	12' x 12' x 5'-11"	4-3/4"	FIELD BEFORE ORDERING
ST-5	6	12' x 12' x 7'-8"	4-3/4"	PRECAST SILLS, STRUTS
ST-6	64	12' x 12' x 7'-4"	4-3/4"	AND CAPS. [ITEM 286]
CAPS				
C-1	6	12' x 12' x 6'-4"	TOP-2-3/8"; BOT-2-3/8"	
C-2	29	12' x 12' x 8'-8"	TOP-2-3/8"; BOT-2-3/8"	ALL CAPS TO BE MARKED
C-3	20	12' x 12' x 4'-6"	TOP-2-3/8"; BOT-2-3/8"	BEFORE BEING SHIPPED TO
C-4	23	12' x 16' x 12'-0"	TOP-2-3/8"; BOT-2-3/8"	SITE IDENTIFYING TOP
C-5	16	12' x 16' x 11'-8"	TOP-2-3/8"; BOT-2-3/8"	OR "BOTTOM" OF CAP
C-6	20	12' x 16' x 14'-8"	TOP-2-3/8"; BOT-2-3/8"	[ITEM 286]
C-7	10	12' x 16' x 10'-6"	TOP-2-3/8"; BOT-2-3/8"	
C-8	6	12' x 16' x 4'-6"	TOP-2-3/8"; BOT-2-3/8"	
C-9	10	12' x 16' x 7'-8"	TOP-2-3/8"; BOT-2-3/8"	
C-10	12	12' x 12' x 6'-8"	TOP-2-3/8"; BOT-2-3/8"	
C-11	16	12' x 12' x 5'-0"	"	
C-12	16	12' x 12' x 6'-0"	"	

BEAM SCHEDULE										
MARK	NO.	SIZE	REINFORCING		STIRRUPS	TYPE	SPACING	REMARKS		
			TOP	BOTTOM						
B-1	6	3'-0" x 12"	5-#6-30" x 6" LG	5-#10-29" x 14"	#4	12" O.C.	STD HOOK ATTENDS OF 5-#6 TOP BARS			
B-2	3	4'-0" x 12"	2-#6-17" x 16"	6-#6-17" x 16"	#4	12" O.C.				
B-3	3	4'-0" x 12"	2-#6-17" x 16"	6-#6-17" x 16"	#4	12" O.C.				

NOTE
For general notes see Drawing No. 52/935

REVISION 10-17-52

CAPITOL NEW YORK

ALBANY	CONSTRUCTION	PROJECT NO. 11628
DRAWN BY R.P.	RECONSTRUCTION OF FRONT ENTRANCE OF STATE CAPITOL (EAST ENTRANCE)	SPECIFICATION 17510
TRACED BY G.J.B.	FOURTH LANDING SLAB - PLAN & DETAILS	DATE 9-2-52
CHECKED BY G.J.B.	PRAEGER - MAGUIRE CONSULTING ENGINEERS	SCALE AS NOTED
CROSS CHECKED BY	126 E 38th ST. NEW YORK 16, N.Y.	DRAWING NO. 52/939
FIELD CHECK	STATE OF NEW YORK DEPARTMENT OF PUBLIC WORKS DIVISION OF CONSTRUCTION	DATE 10-23-52
APPROVED BY	B. D. TALLAWY SUPERINTENDENT	STATE ARCHITECT
APPROVED	G. J. B. MAGUIRE CHIEF ENGINEER	DATE 10-23-52

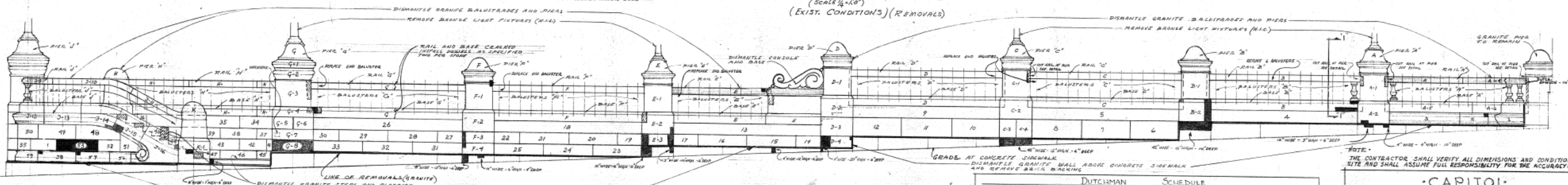
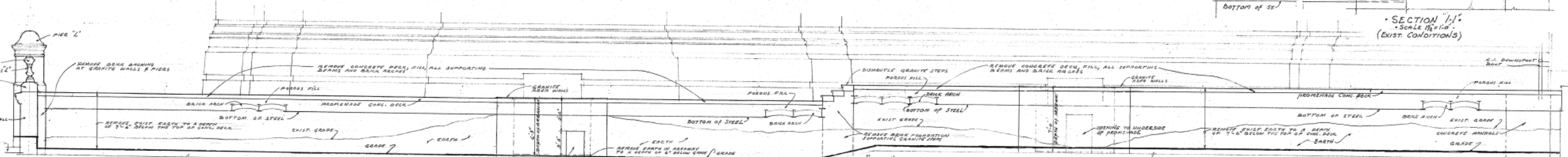
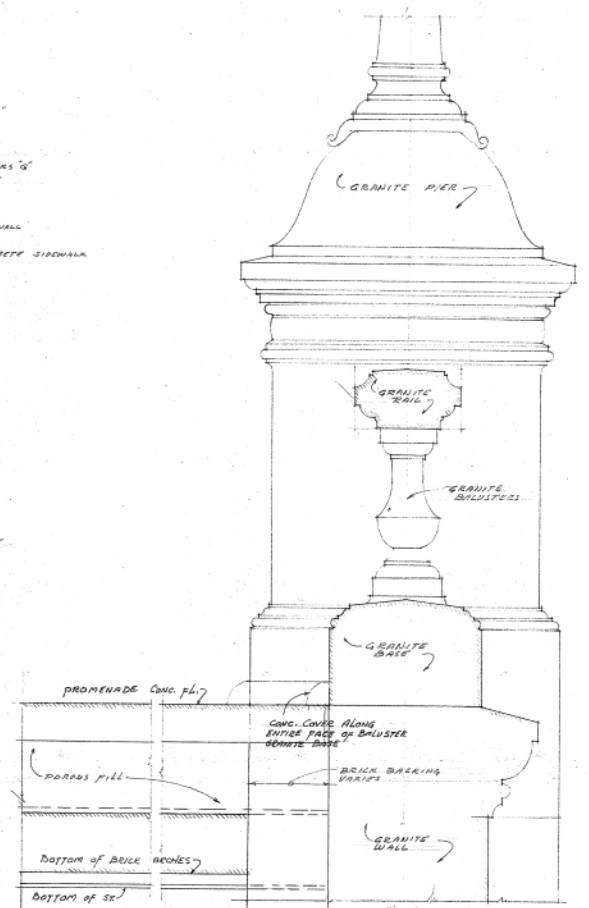
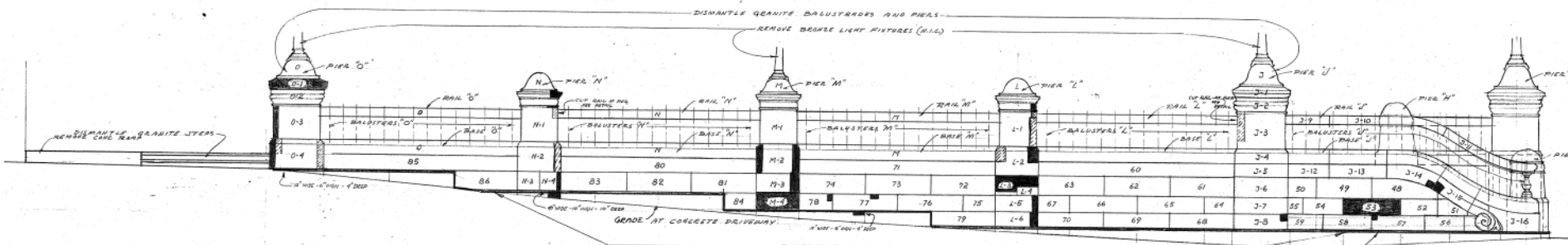
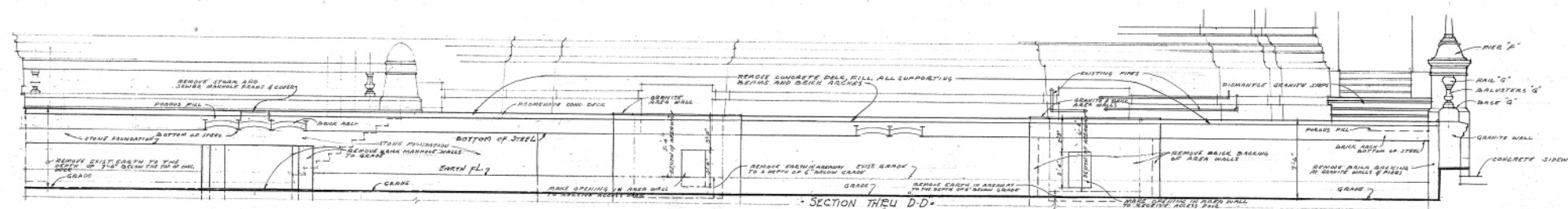

DUTCHMAN SCHEDULE

OUT SPACES OR CORNERS TO MATCH EXISTING OR SEE SCHEDULE FOR LOCATION. CUT TO MATCH EXISTING OR SEE SCHEDULE FOR LOCATION. 3" DEPTH.

STONE NO.	DESCRIPTION	STONE NO.	DESCRIPTION	STONE NO.	DESCRIPTION	STONE NO.	DESCRIPTION
WALL-2	2W-6H-2D	PIER-3	6W-12H-8D	WALL-57	6W-12H-8D	PIER-7	6W-12H-8D
PIER-1	1W-12H-8D	PIER-4	6W-12H-8D	PIER-33	2W-24H-4D	PIER-11	2W-24H-4D
PIER-2	2W-24H-4D	BASE-6	6W-12H-8D	PIER-38	6W-12H-8D	PIER-12	6W-12H-8D
BALUSTRA-1	6W-12H-8D	PIER-5	2W-24H-4D	PIER-39	2W-24H-4D	PIER-13	2W-24H-4D
BASE-1	2W-24H-4D	PIER-6	6W-12H-8D	PIER-40	6W-12H-8D	PIER-14	6W-12H-8D
PIER-3	6W-12H-8D	PIER-7	6W-12H-8D	PIER-41	6W-12H-8D	PIER-15	6W-12H-8D
PIER-4	6W-12H-8D	PIER-8	6W-12H-8D	PIER-42	6W-12H-8D	PIER-16	6W-12H-8D
PIER-5	6W-12H-8D	PIER-9	6W-12H-8D	PIER-43	6W-12H-8D	PIER-17	6W-12H-8D
PIER-6	6W-12H-8D	PIER-10	6W-12H-8D	PIER-44	6W-12H-8D	PIER-18	6W-12H-8D
PIER-7	6W-12H-8D	PIER-11	6W-12H-8D	PIER-45	6W-12H-8D	PIER-19	6W-12H-8D
PIER-8	6W-12H-8D	PIER-12	6W-12H-8D	PIER-46	6W-12H-8D	PIER-20	6W-12H-8D
PIER-9	6W-12H-8D	PIER-13	6W-12H-8D	PIER-47	6W-12H-8D	PIER-21	6W-12H-8D
PIER-10	6W-12H-8D	PIER-14	6W-12H-8D	PIER-48	6W-12H-8D	PIER-22	6W-12H-8D
PIER-11	6W-12H-8D	PIER-15	6W-12H-8D	PIER-49	6W-12H-8D	PIER-23	6W-12H-8D
PIER-12	6W-12H-8D	PIER-16	6W-12H-8D	PIER-50	6W-12H-8D	PIER-24	6W-12H-8D
PIER-13	6W-12H-8D	PIER-17	6W-12H-8D	PIER-51	6W-12H-8D	PIER-25	6W-12H-8D
PIER-14	6W-12H-8D	PIER-18	6W-12H-8D	PIER-52	6W-12H-8D	PIER-26	6W-12H-8D
PIER-15	6W-12H-8D	PIER-19	6W-12H-8D	PIER-53	6W-12H-8D	PIER-27	6W-12H-8D
PIER-16	6W-12H-8D	PIER-20	6W-12H-8D	PIER-54	6W-12H-8D	PIER-28	6W-12H-8D
PIER-17	6W-12H-8D	PIER-21	6W-12H-8D	PIER-55	6W-12H-8D	PIER-29	6W-12H-8D
PIER-18	6W-12H-8D	PIER-22	6W-12H-8D	PIER-56	6W-12H-8D	PIER-30	6W-12H-8D
PIER-19	6W-12H-8D	PIER-23	6W-12H-8D	PIER-57	6W-12H-8D	PIER-31	6W-12H-8D
PIER-20	6W-12H-8D	PIER-24	6W-12H-8D	PIER-58	6W-12H-8D	PIER-32	6W-12H-8D
PIER-21	6W-12H-8D	PIER-25	6W-12H-8D	PIER-59	6W-12H-8D	PIER-33	6W-12H-8D
PIER-22	6W-12H-8D	PIER-26	6W-12H-8D	PIER-60	6W-12H-8D	PIER-34	6W-12H-8D
PIER-23	6W-12H-8D	PIER-27	6W-12H-8D	PIER-61	6W-12H-8D	PIER-35	6W-12H-8D
PIER-24	6W-12H-8D	PIER-28	6W-12H-8D	PIER-62	6W-12H-8D	PIER-36	6W-12H-8D
PIER-25	6W-12H-8D	PIER-29	6W-12H-8D	PIER-63	6W-12H-8D	PIER-37	6W-12H-8D
PIER-26	6W-12H-8D	PIER-30	6W-12H-8D	PIER-64	6W-12H-8D	PIER-38	6W-12H-8D
PIER-27	6W-12H-8D	PIER-31	6W-12H-8D	PIER-65	6W-12H-8D	PIER-39	6W-12H-8D
PIER-28	6W-12H-8D	PIER-32	6W-12H-8D	PIER-66	6W-12H-8D	PIER-40	6W-12H-8D
PIER-29	6W-12H-8D	PIER-33	6W-12H-8D	PIER-67	6W-12H-8D	PIER-41	6W-12H-8D
PIER-30	6W-12H-8D	PIER-34	6W-12H-8D	PIER-68	6W-12H-8D	PIER-42	6W-12H-8D
PIER-31	6W-12H-8D	PIER-35	6W-12H-8D	PIER-69	6W-12H-8D	PIER-43	6W-12H-8D
PIER-32	6W-12H-8D	PIER-36	6W-12H-8D	PIER-70	6W-12H-8D	PIER-44	6W-12H-8D
PIER-33	6W-12H-8D	PIER-37	6W-12H-8D	PIER-71	6W-12H-8D	PIER-45	6W-12H-8D
PIER-34	6W-12H-8D	PIER-38	6W-12H-8D	PIER-72	6W-12H-8D	PIER-46	6W-12H-8D
PIER-35	6W-12H-8D	PIER-39	6W-12H-8D	PIER-73	6W-12H-8D	PIER-47	6W-12H-8D
PIER-36	6W-12H-8D	PIER-40	6W-12H-8D	PIER-74	6W-12H-8D	PIER-48	6W-12H-8D
PIER-37	6W-12H-8D	PIER-41	6W-12H-8D	PIER-75	6W-12H-8D	PIER-49	6W-12H-8D
PIER-38	6W-12H-8D	PIER-42	6W-12H-8D	PIER-76	6W-12H-8D	PIER-50	6W-12H-8D
PIER-39	6W-12H-8D	PIER-43	6W-12H-8D	PIER-77	6W-12H-8D	PIER-51	6W-12H-8D
PIER-40	6W-12H-8D	PIER-44	6W-12H-8D	PIER-78	6W-12H-8D	PIER-52	6W-12H-8D
PIER-41	6W-12H-8D	PIER-45	6W-12H-8D	PIER-79	6W-12H-8D	PIER-53	6W-12H-8D
PIER-42	6W-12H-8D	PIER-46	6W-12H-8D	PIER-80	6W-12H-8D	PIER-54	6W-12H-8D
PIER-43	6W-12H-8D	PIER-47	6W-12H-8D	PIER-81	6W-12H-8D	PIER-55	6W-12H-8D
PIER-44	6W-12H-8D	PIER-48	6W-12H-8D	PIER-82	6W-12H-8D	PIER-56	6W-12H-8D
PIER-45	6W-12H-8D	PIER-49	6W-12H-8D	PIER-83	6W-12H-8D	PIER-57	6W-12H-8D
PIER-46	6W-12H-8D	PIER-50	6W-12H-8D	PIER-84	6W-12H-8D	PIER-58	6W-12H-8D
PIER-47	6W-12H-8D	PIER-51	6W-12H-8D	PIER-85	6W-12H-8D	PIER-59	6W-12H-8D
PIER-48	6W-12H-8D	PIER-52	6W-12H-8D	PIER-86	6W-12H-8D	PIER-60	6W-12H-8D
PIER-49	6W-12H-8D	PIER-53	6W-12H-8D	PIER-87	6W-12H-8D	PIER-61	6W-12H-8D
PIER-50	6W-12H-8D	PIER-54	6W-12H-8D	PIER-88	6W-12H-8D	PIER-62	6W-12H-8D
PIER-51	6W-12H-8D	PIER-55	6W-12H-8D	PIER-89	6W-12H-8D	PIER-63	6W-12H-8D
PIER-52	6W-12H-8D	PIER-56	6W-12H-8D	PIER-90	6W-12H-8D	PIER-64	6W-12H-8D
PIER-53	6W-12H-8D	PIER-57	6W-12H-8D	PIER-91	6W-12H-8D	PIER-65	6W-12H-8D
PIER-54	6W-12H-8D	PIER-58	6W-12H-8D	PIER-92	6W-12H-8D	PIER-66	6W-12H-8D
PIER-55	6W-12H-8D	PIER-59	6W-12H-8D	PIER-93	6W-12H-8D	PIER-67	6W-12H-8D
PIER-56	6W-12H-8D	PIER-60	6W-12H-8D	PIER-94	6W-12H-8D	PIER-68	6W-12H-8D
PIER-57	6W-12H-8D	PIER-61	6W-12H-8D	PIER-95	6W-12H-8D	PIER-69	6W-12H-8D
PIER-58	6W-12H-8D	PIER-62	6W-12H-8D	PIER-96	6W-12H-8D	PIER-70	6W-12H-8D
PIER-59	6W-12H-8D	PIER-63	6W-12H-8D	PIER-97	6W-12H-8D	PIER-71	6W-12H-8D
PIER-60	6W-12H-8D	PIER-64	6W-12H-8D	PIER-98	6W-12H-8D	PIER-72	6W-12H-8D
PIER-61	6W-12H-8D	PIER-65	6W-12H-8D	PIER-99	6W-12H-8D	PIER-73	6W-12H-8D
PIER-62	6W-12H-8D	PIER-66	6W-12H-8D	PIER-100	6W-12H-8D	PIER-74	6W-12H-8D

CAPITOL - ALBANY - NEW YORK

CONSTRUCTION

DESTRUCTION OF PROMENADE DECKS, RAILINGS, WALLS AND APPURTENANT WORK

ELEVATION-REMOVALS

WASHINGTON AVE - EAGLE ST.

STATE OF NEW YORK DEPARTMENT OF PUBLIC WORKS DIVISION OF ARCHITECTURE

CHARLES S. KAMECKI STATE ARCHITECT

PROJECT NO. 17741

DATE: 8-11-66

SCALE: 1/4"=1'-0"

DRAWING NO. 66-608

APPROVED BY: OFFICE OF GENERAL SERVICES DATE: NOVEMBER 29, 1966 LETTER NO. 40128

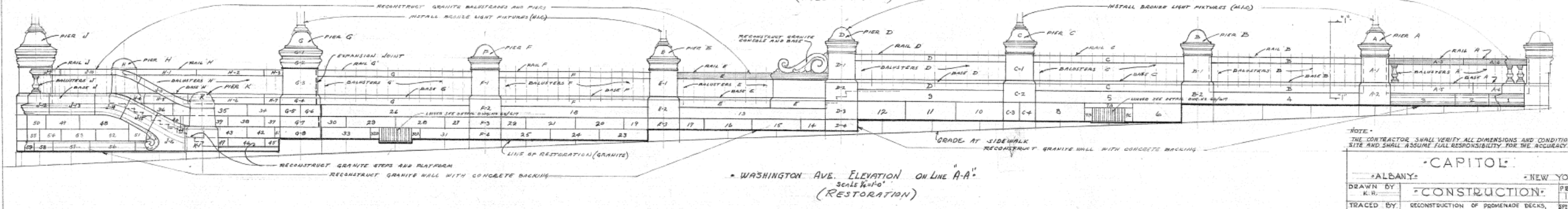
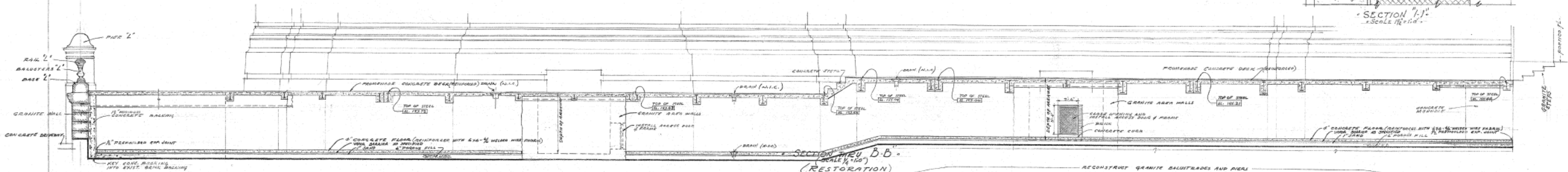
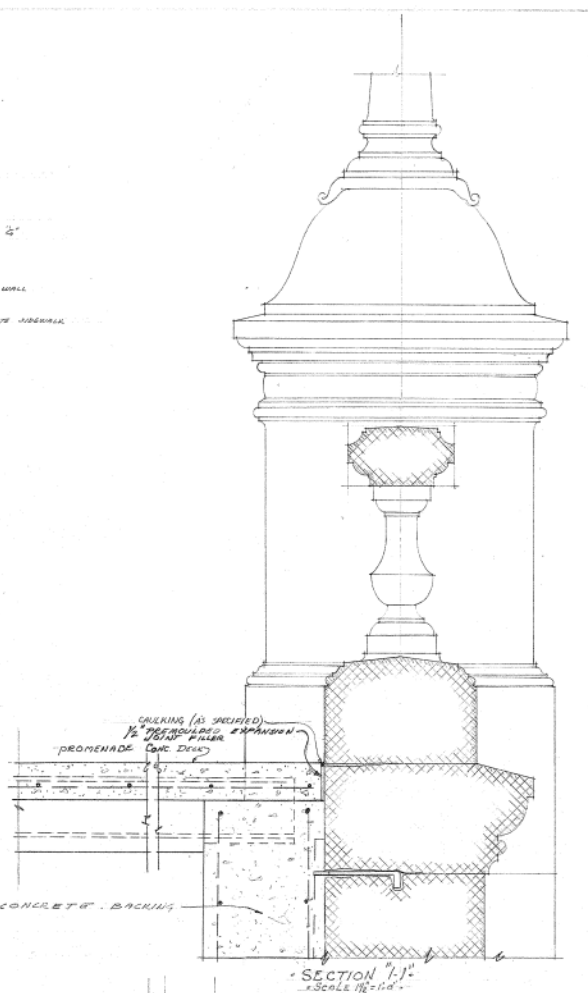
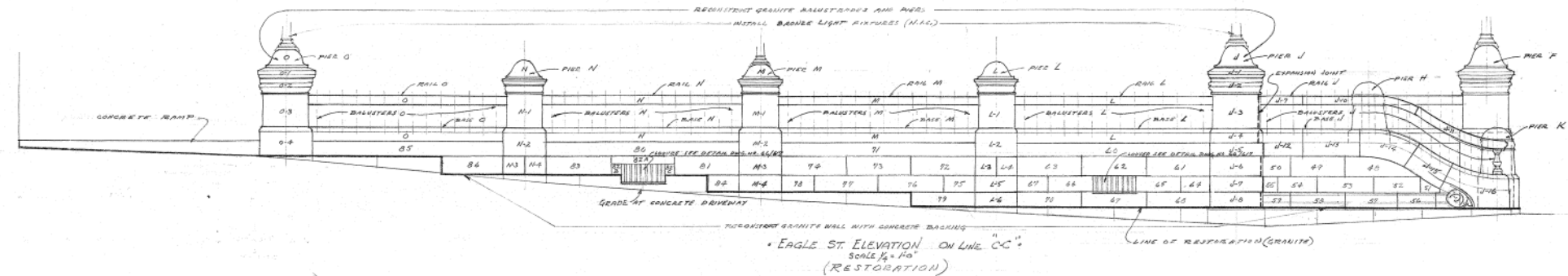
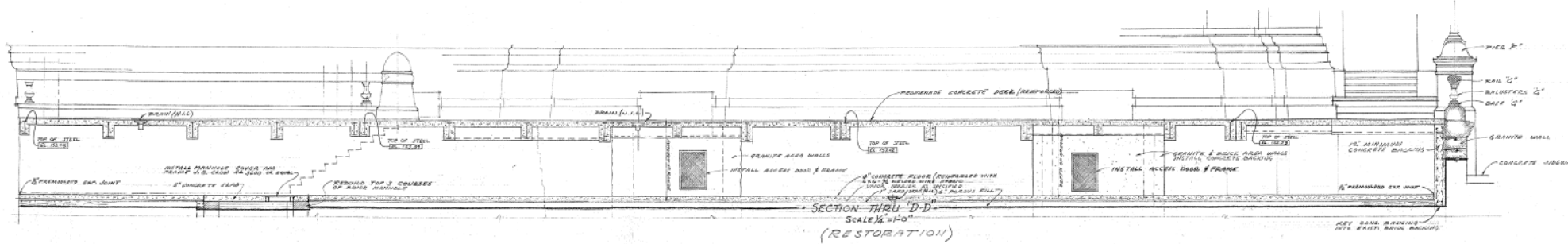

NOTE: 1. RAISE OUT AND POINT UP JOINTS OF STONE WHERE NO WORK IS BEING DONE.
 2. AN EXPANSION JOINT SHALL BE PROVIDED AT PIERS G AND J. JOINT SHALL BE BETWEEN PIERS AND CONNECTING BALUSTRADES. BASE AND WALL JOINT SHALL BE AS SPECIFIED. WHERE STONES ARE KEYS INTO WELLS THERE SHALL BE MADE A TYPICAL PAD EXPANSION.

NOTE: THE CONTRACTOR SHALL VERIFY ALL DIMENSIONS AND CONDITIONS AT THE SITE AND SHALL ASSUME FULL RESPONSIBILITY FOR THE ACCURACY OF HIS DRAWINGS.

ALBANY - NEW YORK		
DRAWN BY K. R.	CONSTRUCTION	PROJECT NO. 17741
TRACED BY	RECONSTRUCTION OF PROMENADE DECKS, BALUSTRADES, WALLS, AND APPURTENANT WORK	PROPOSITION NO. 17741-C
DIMENSIONS CHECKED BY	ELEVATION - RESTORATIONS	DATE 8-11-66
STRUCTURAL CHECKED BY	WASHINGTON AVE - EAGLE ST.	SCALE 1/4" = 1'-0"
FIELD CHECK BY M. A. C. B. B.	STATE OF NEW YORK DEPARTMENT OF PUBLIC WORKS DIVISION OF ARCHITECTURE	DRAWING NO. 66/1610
APPROVED BY CHARLES SKAMONIS	STATE ARCHITECT	
APPROVED BY OFFICES OF GENERAL SERVICES		
DATE: NOVEMBER 29, 1966 LETTER NO.: 60128		

SHEET SIZE 48x31 = 10.75 #
 THIS SET COMPRISES OF DRAWINGS NOS. 66/607 TO 66/617 INCL.

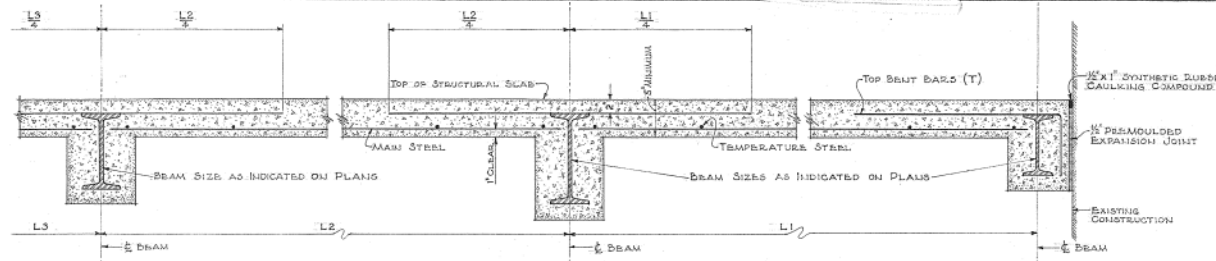

TYPICAL SLAB REINFORCING DETAILS
 SCALE: 1/4"=1'-0"
 1- ALL TEMPERATURE STEEL - #3 BARS @ 9" O.C.
 2- ALL MAIN STEEL AS INDICATED ON PLANS.
 3- TOP BEAM BARS SIZE & SPACING AS INDICATED ON STRUCTURAL PLANS. LENGTH NOTED DOES NOT INCLUDE BEND. BEND SHALL BE EQUAL TO DEPTH OF BEAM ADJACENT TO BAR.
 4- TOP OF STRUCTURAL STEEL SHALL BE 2" BELOW TOP OF STRUCTURAL SLAB UNLESS NOTED OTHERWISE.

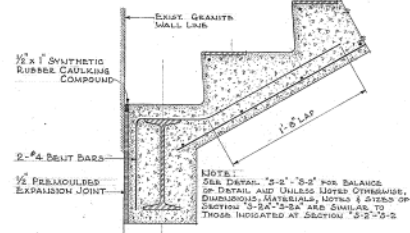

PARTIAL SECTION 'S-2A-S-2A'
 SCALE: 1/2"=1'-0"

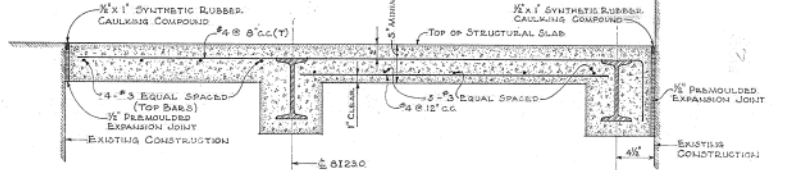

SECTION 'S-1-S-1'
 SCALE: 1/2"=1'-0"

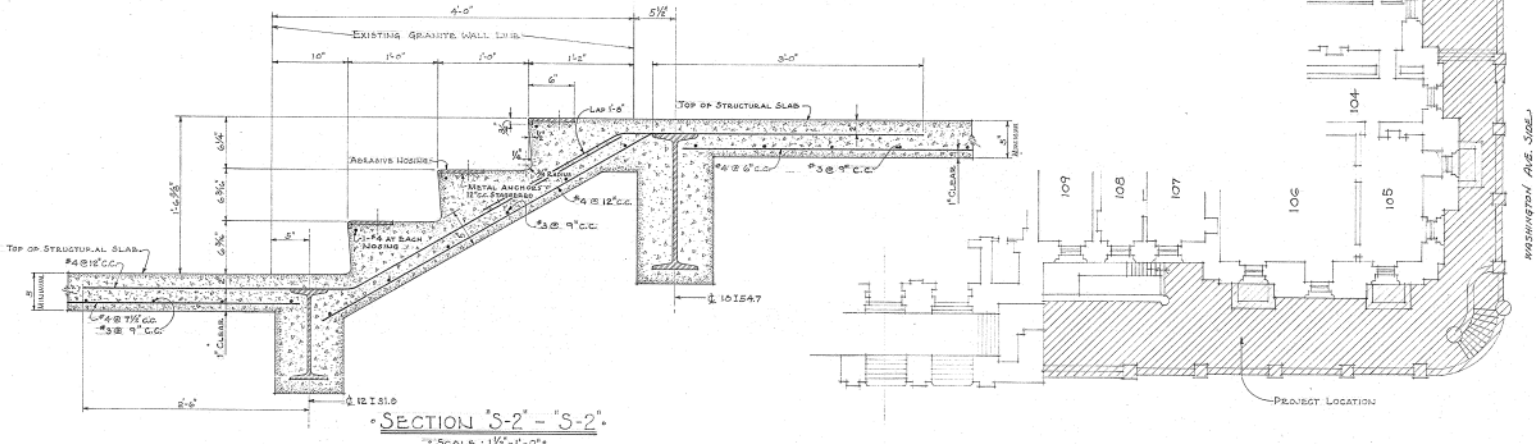

SECTION 'S-2-S-2'
 SCALE: 1/2"=1'-0"

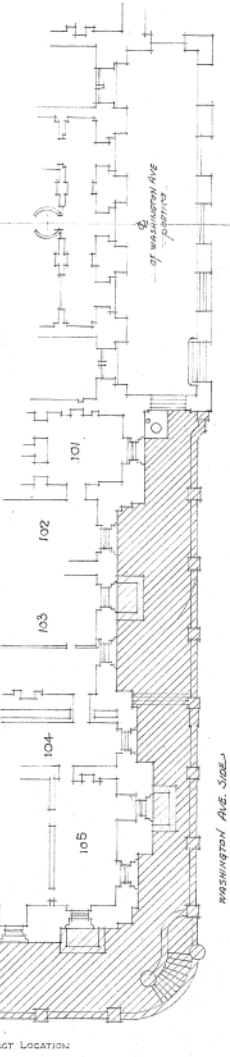

LOCATION PLAN
 NO SCALE

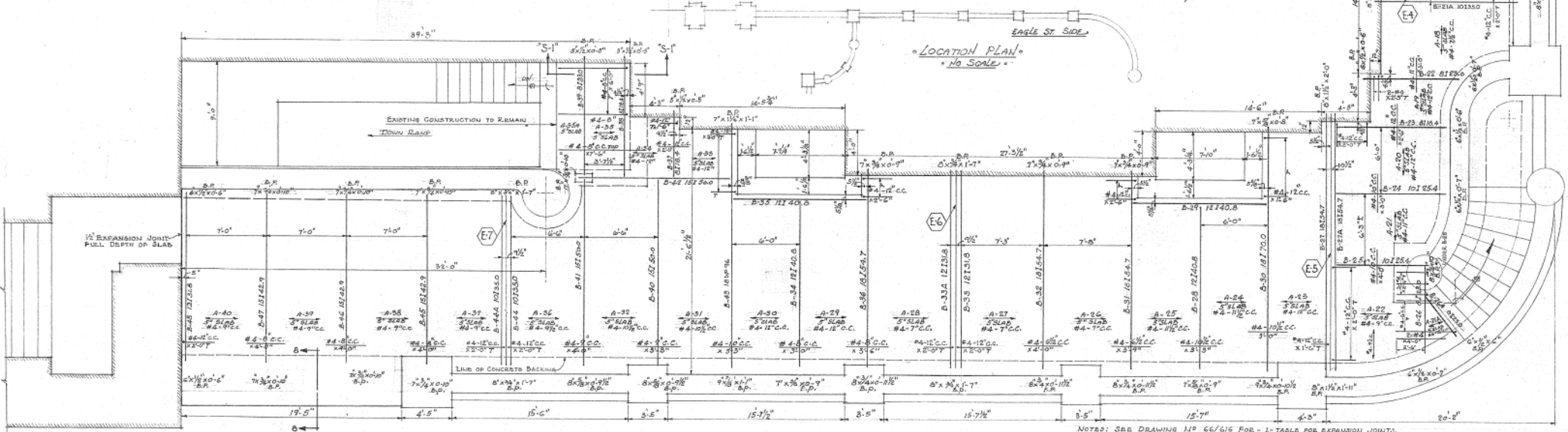

FRAMING PLAN
 SCALE: 1/4"=1'-0"

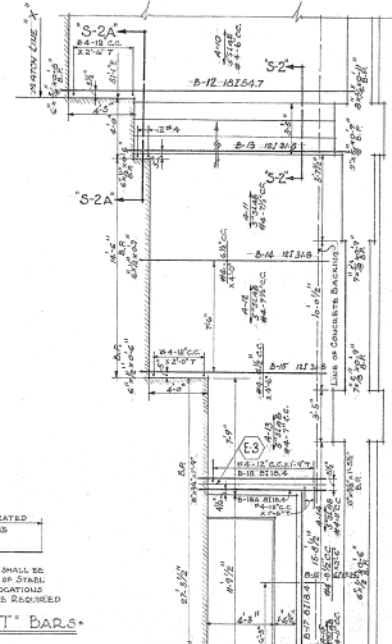

DETAIL FOR 'T' BARS
 NO SCALE

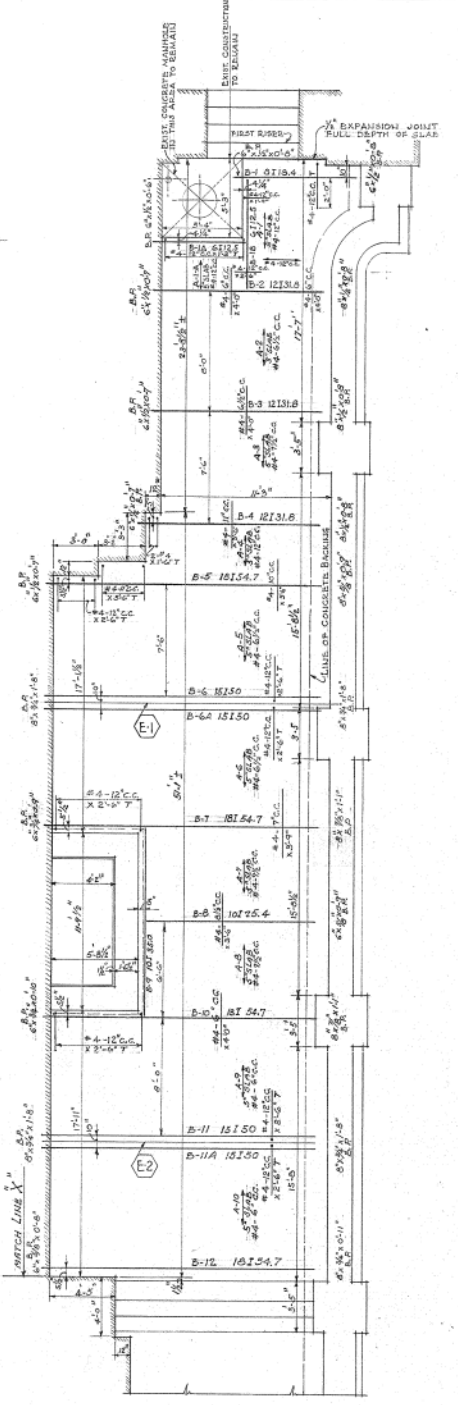

NOTE:
 THE CONTRACTOR SHALL VERIFY ALL DIMENSIONS AND CONDITIONS AT THE SITE AND SHALL ASSUME FULL RESPONSIBILITY FOR THE ACCURACY OF HIS DIMENSIONS.

CAPITOL		ALBANY - NEW YORK	
DRAWN BY R.V. - A.G.S.	PROJECT NO. 17-74-1	RECONSTRUCTION OF PROMENADE DECKS, RAILINGS, WALLS AND APPURTENANT WORK	SPECIFICATION 17-74-1-C
TRACED BY R.V. - A.G.S.	DATE 8-11-66	WASHINGTON AVE. - EAGLE ST.	SCALE 1/4"=1'-0"
STRUCTURAL CHECKED BY W.A.C. ENG.	APPROVED BY CHARLES S. ZAWERT	STATE OF NEW YORK DEPARTMENT OF PUBLIC WORKS DIVISION OF ARCHITECTURE	DRAWING NO. 66/611
APPROVED BY OFFICE OF GENERAL SERVICES DATE: NOVEMBER 23, 1966 LETTER NO. 40120			

SHEET SIZE 14 1/2" X 21 1/2" 10.75 #
 THIS SET COMPRISES OF DRAWINGS Nos. 66/601 TO 66/617 INCL.

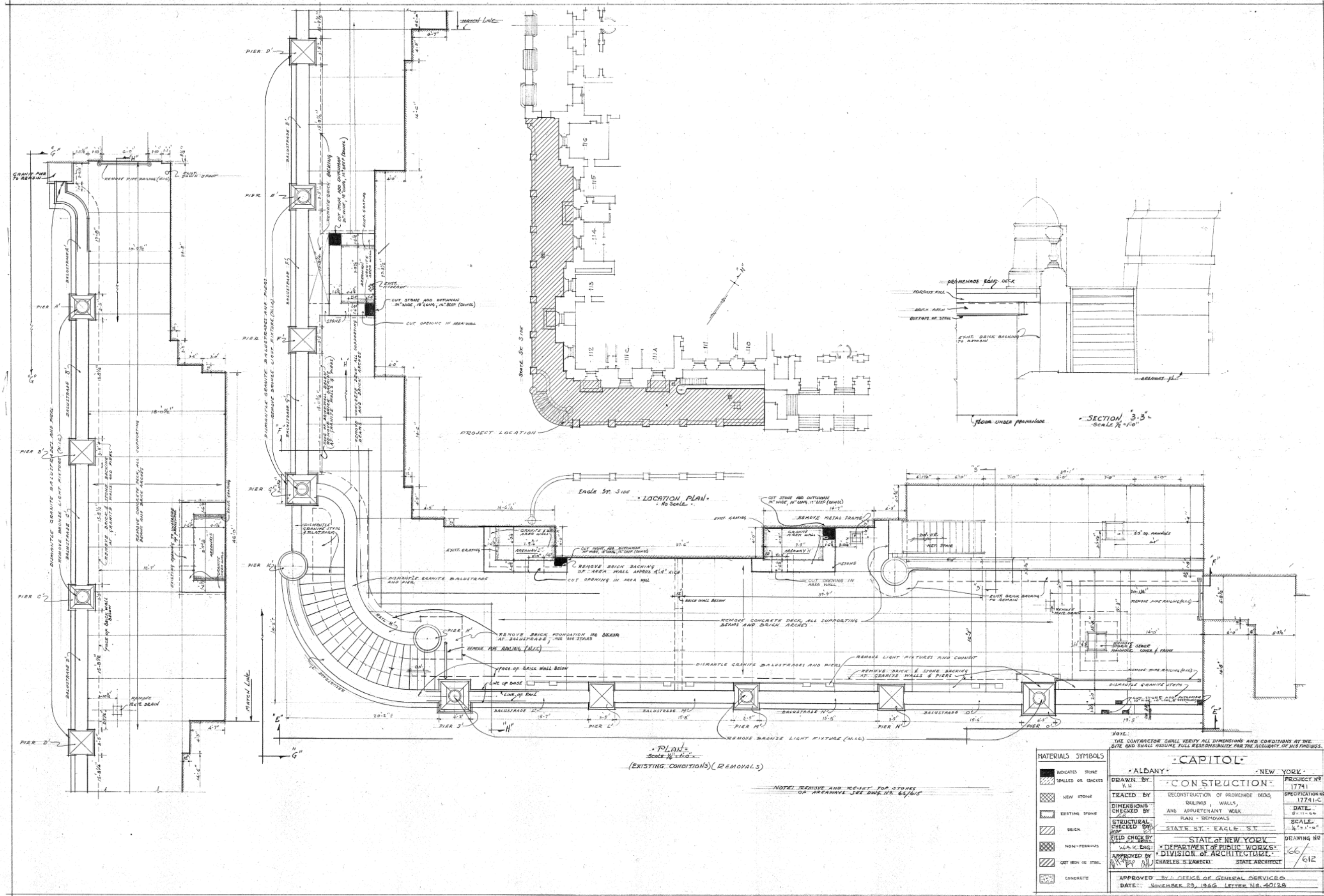

ALBANY - NEW YORK		
CAPITOL		
CONSTRUCTION		
DRAWN BY K.H.	PROJECT NO. 17741	SPECIFICATION NO. 17741-C
TRACED BY	RECONSTRUCTION OF PROMENADE DECK, BALUNES, WALLS, AND APPURTENANT WORK	DATE 8-11-66
DIMENSIONS CHECKED BY	PLAN - REMOVALS	SCALE 1/4" = 1'-0"
STRUCTURAL CHECKED BY	STATE ST. - EAGLE ST.	DRAWING NO. 66/612
FIELD CHECK BY	STATE OF NEW YORK DEPARTMENT OF PUBLIC WORKS DIVISION OF ARCHITECTURE	
APPROVED BY CHARLES S. LAWECKI STATE ARCHITECT		
APPROVED BY: OFFICE OF GENERAL SERVICES DATE: NOVEMBER 23, 1966 (LETTER NO. 40128)		

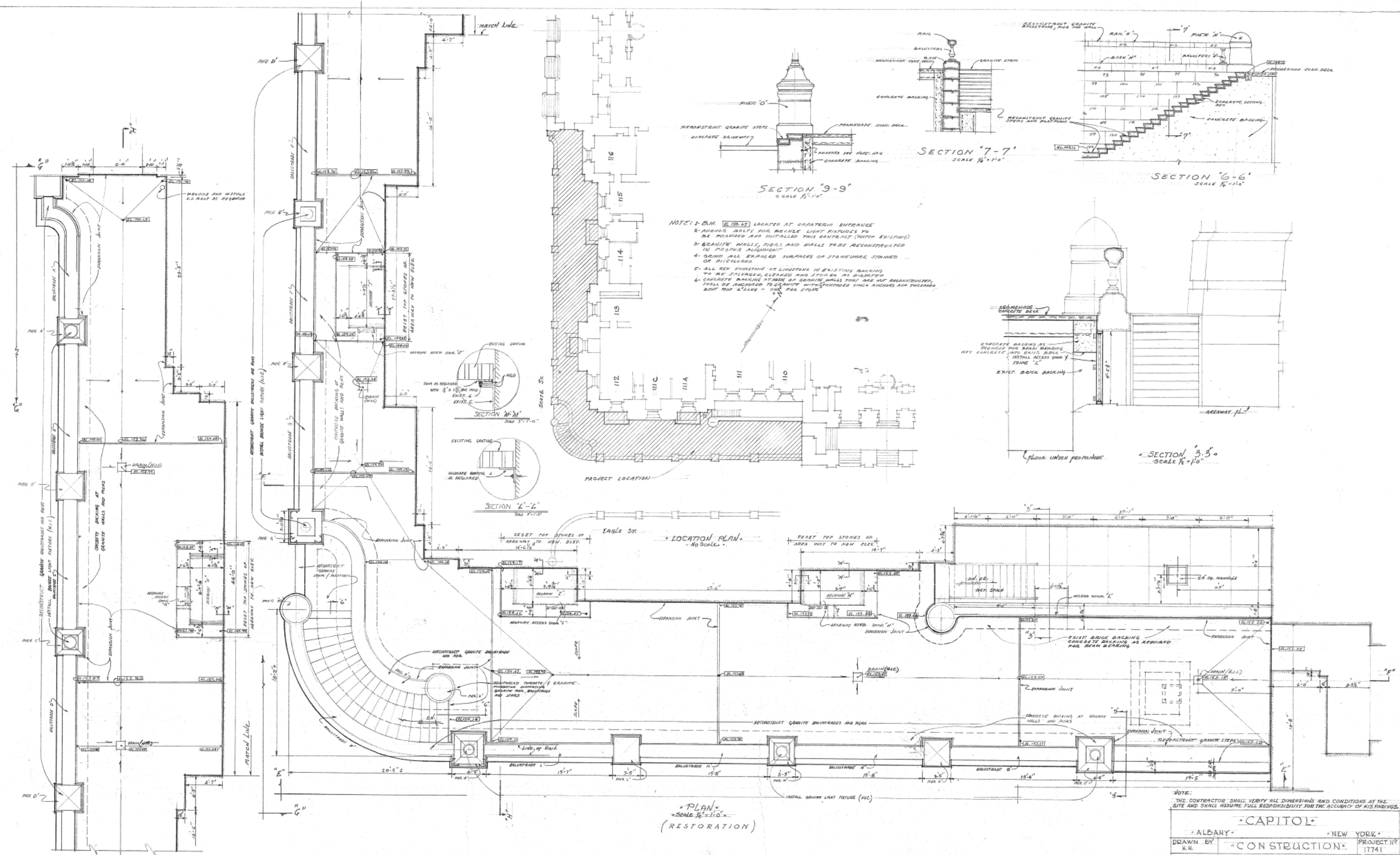

NOTE: 1-BM (218.07) LOCATED AT CATERINA ENTRANCE
 2. ALL RED BRICKS FOR BRICKS LIGHT EXPOSED TO BE RECONSTRUCTED AND OUTLINED THIS CENTERED (MATCH EXISTING)
 3. GRANITE WALLS, PILARS AND WALLS TO BE RECONSTRUCTED IN PROPER ALIGNMENT
 4. GRAND HALL EXPOSED SURFACES OF STAIRWELLS STONED OR PULVERIZED
 5. ALL RED STAIRSPINE AS LINDSPINE IN EXISTING BACKING TO BE CLEANED, CLEARED AND STONED AS DIRECTED
 6. CARPETE BRICKING SYSTEM OF GRANITE WALLS THAT ARE NOT RECONSTRUCTED SHALL BE ANCHORED TO GRANITE WITH EXPANDED STEEL ANCHORS AND TIEBARS 2" DIA. @ 4'-0" - 10' DIA. @ 6'-0"

NOTE:
 THE CONTRACTOR SHALL VERIFY ALL DIMENSIONS AND CONDITIONS AT THE SITE AND SHALL ASSUME FULL RESPONSIBILITY FOR THE ACCURACY OF HIS FINDINGS.

CAPITOL		
ALBANY		NEW YORK
DRAWN BY K.H.	CONSTRUCTION	PROJECT NO. 17741
TRACED BY F.H.	RECONSTRUCTION OF PROMENADE DECKS, BALUNES, WALLS AND APPURTENANT WORK	SPECIFICATION NO. 17741-C
DIMENSIONS CHECKED BY J.P.P.	PLAN - RESTORATIONS	DATE 8-10-24
STRUCTURAL CHECKED BY J.P.P.	STATE ST. - EAGLE ST.	SCALE 1/4" = 1'-0"
FIELD CHECK BY W.A.S. ENR.	STATE OF NEW YORK DEPARTMENT OF PUBLIC WORKS DIVISION OF ARCHITECTURE	DRAWING NO. 66/614
APPROVED BY C.H. ENR.	CHARLES S. KAWECKI STATE ARCHITECT	
APPROVED BY: OFFICE OF GENERAL SERVICES		
DATE: NOVEMBER 29, 1926 LETTER NO. 40120		

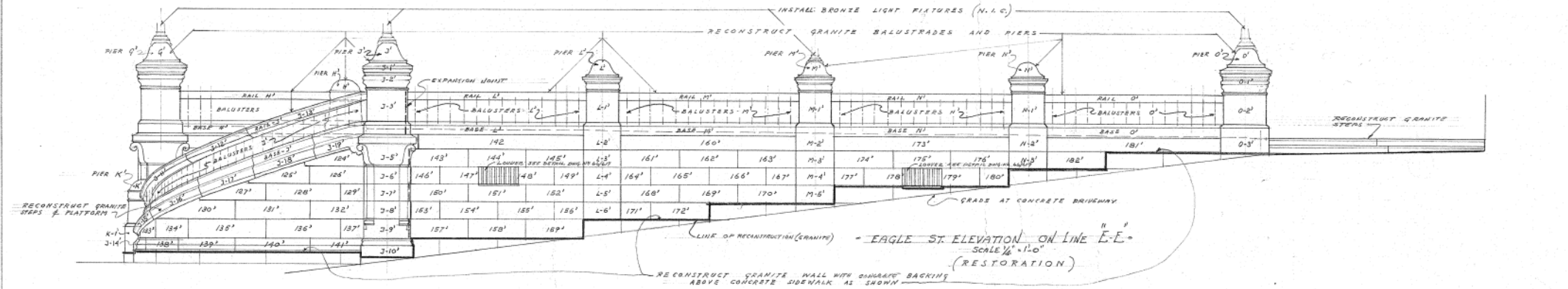
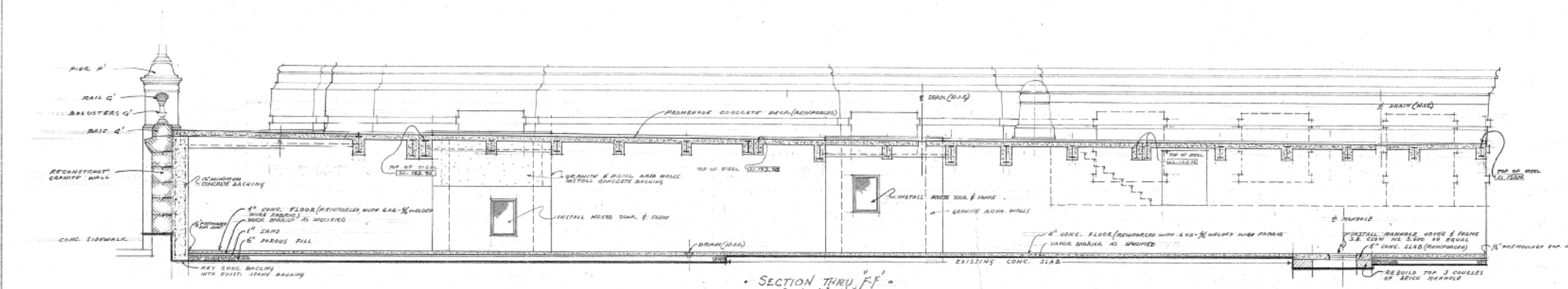
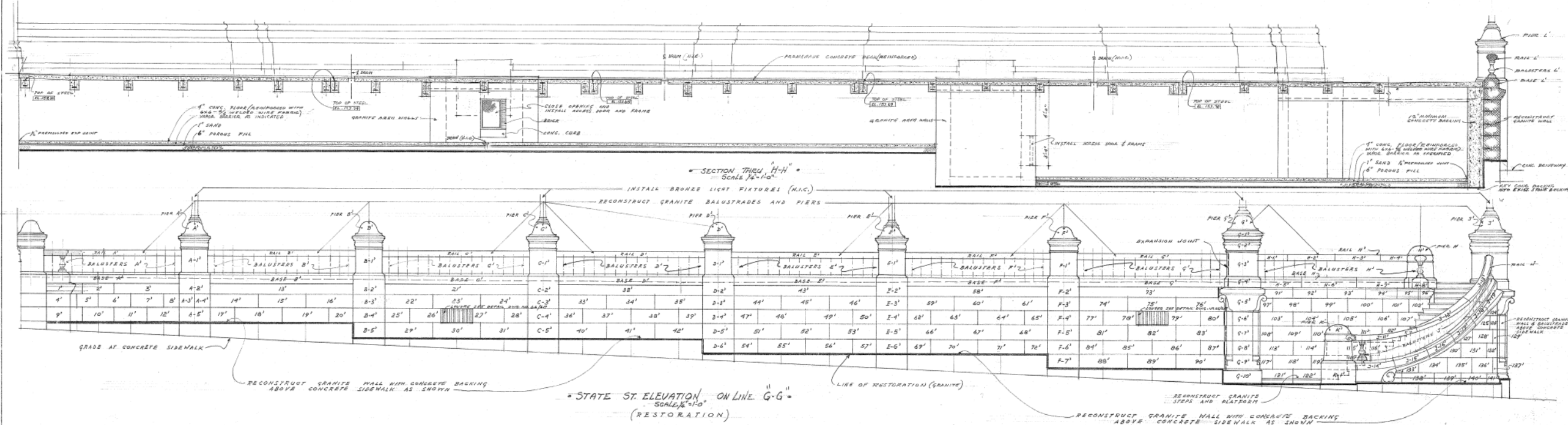

NOTE: 1. MAKE OUT AND POINT UP JOINTS OF STONE WHERE NO WORK IS BEING DONE.
 2. EXPANSION JOINT SHALL BE PROVIDED AT PIER G AND I. JOINT SHALL BE BETWEEN PIERS AND CONNECTING RAIL, BALUSTERS, BASE AND WALL. JOINTS SHALL BE 1/4" DEEPER FOR GRANITE. WHERE STONE ARE SET INTO PIER, RECESS SHALL BE MADE 1/2" DEEPER FOR GRANITE.

NOTE: THE CONTRACTOR SHALL VERIFY ALL DIMENSIONS AND CONDITIONS IN THE SITE AND SHALL ASSUME FULL RESPONSIBILITY FOR THE ACCURACY OF HIS FINDINGS.

ALBANY - NEW YORK		PROJECT NO.	17741
DRAWN BY	K.H.	CONSTRUCTION	17741-C
TRACED BY	C.H.	RECONSTRUCTION OF PROMENADE DECKS, RAILINGS, WALLS AND APPURTENANT WORK	DATE: 8-11-66
DIMENSIONS CHECKED BY	C.H.	ELEVATION - RESTORATIONS	SCALE: 1/4"=1'-0"
STRUCTURAL CHECKED BY	C.H.	STATE ST. - EAGLE ST.	DRAWING NO. 66/615
FIELD CHECK BY	C.H.	STATE OF NEW YORK	DEPARTMENT OF PUBLIC WORKS
APPROVED BY	C.H.	DIVISION OF ARCHITECTURE	CHARLES S. LAWRENCE STATE ARCHITECT
APPROVED BY: OFFICE OF GENERAL SERVICES		DATE: NOVEMBER 29, 1966 LET. NO. 102-80188	

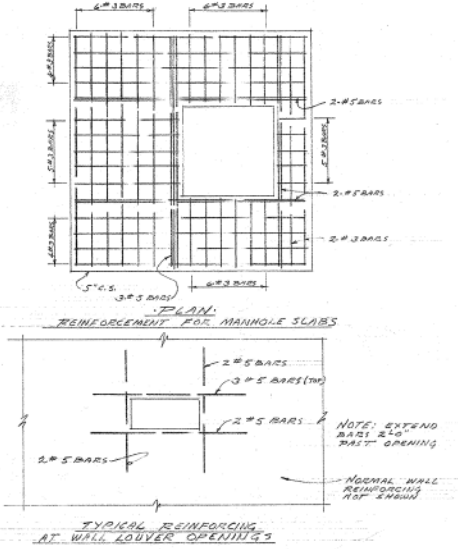
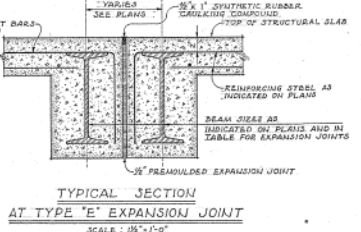
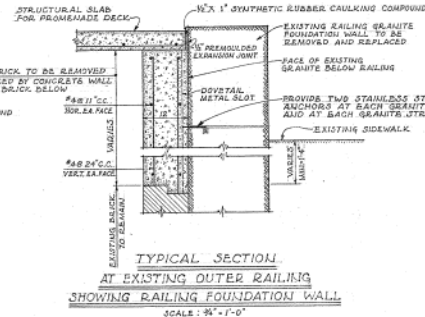
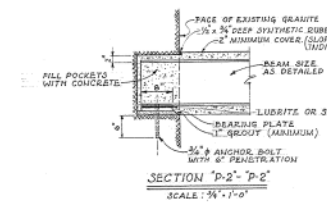
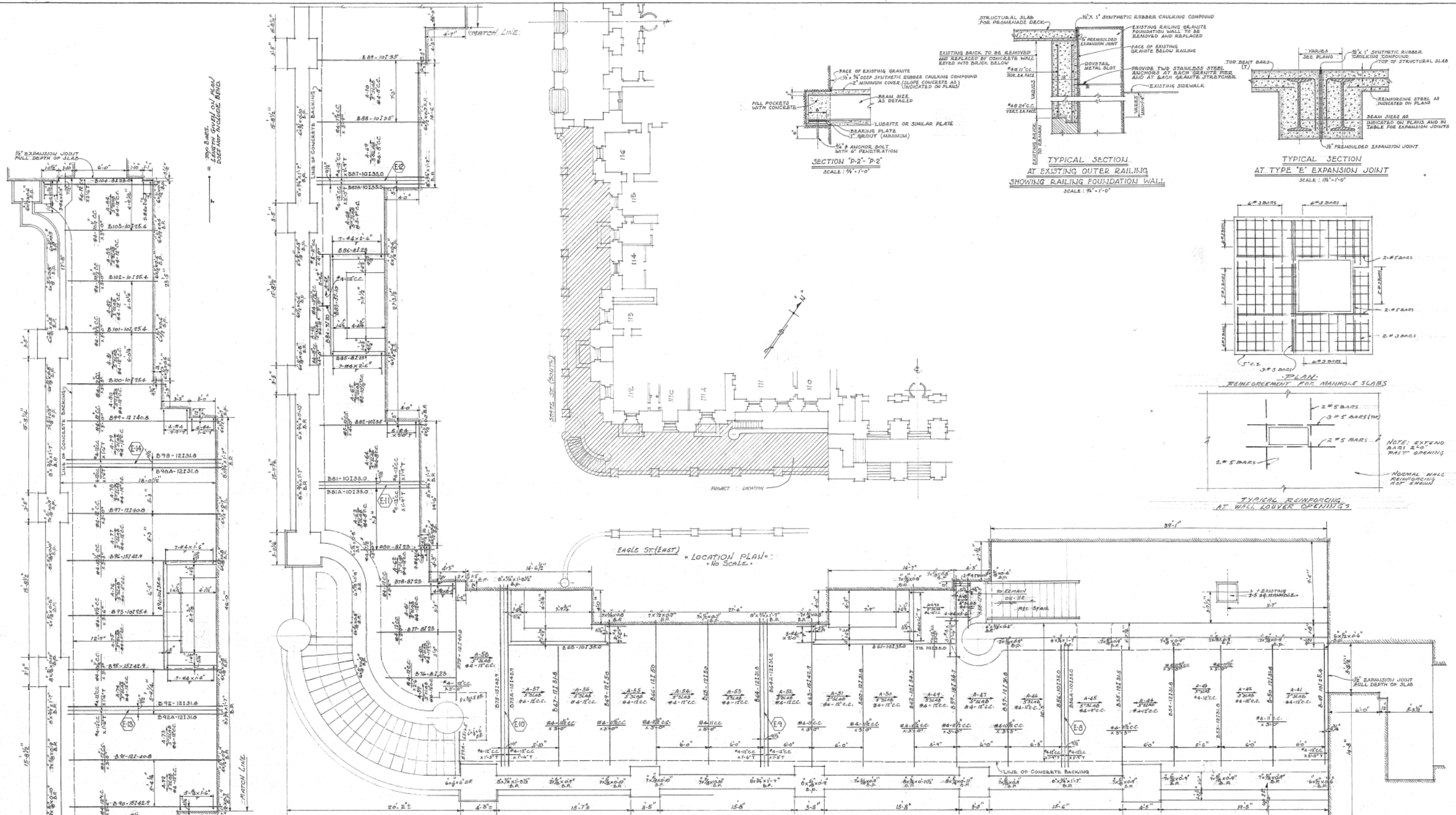

EAGLE ST (EAST) - LOCATION PLAN - No SCALE.

FRAMING PLAN - SCALE 1/4" = 1'-0"

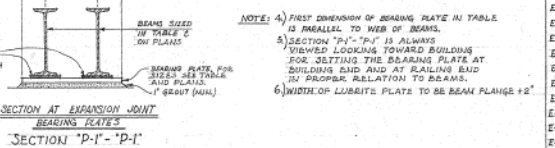
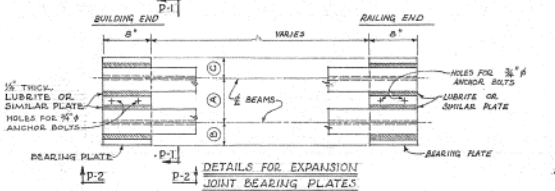

NO.	BEAM SIZE	TABLE FOR EXPANSION JOINTS					BEARING PLATE	
		(A)	(B)	(C)	(D)	(E)	BLDG. END	RAILING END
E1	12" x 20"	10"	5"	5"	5"	5"	6" x 6" x 1'-0"	6" x 6" x 1'-0"
E2	12" x 20"	10"	5"	5"	5"	5"	6" x 6" x 1'-0"	6" x 6" x 1'-0"
E3	8" x 18"	8"	4"	4"	4"	4"	6" x 6" x 1'-0"	6" x 6" x 1'-0"
E4	10" x 20"	10"	4"	4"	4"	4"	6" x 6" x 1'-0"	6" x 6" x 1'-0"
E5	12" x 20"	10"	4"	4"	4"	4"	6" x 6" x 1'-0"	6" x 6" x 1'-0"
E6	12" x 20"	10"	4"	4"	4"	4"	6" x 6" x 1'-0"	6" x 6" x 1'-0"
E7	10" x 20"	10"	4"	4"	4"	4"	6" x 6" x 1'-0"	6" x 6" x 1'-0"
E8	10" x 20"	10"	4"	4"	4"	4"	6" x 6" x 1'-0"	6" x 6" x 1'-0"
E9	12" x 20"	10"	4"	4"	4"	4"	6" x 6" x 1'-0"	6" x 6" x 1'-0"
E10	12" x 20"	10"	4"	4"	4"	4"	6" x 6" x 1'-0"	6" x 6" x 1'-0"
E11	10" x 20"	10"	4"	4"	4"	4"	6" x 6" x 1'-0"	6" x 6" x 1'-0"
E12	10" x 20"	10"	4"	4"	4"	4"	6" x 6" x 1'-0"	6" x 6" x 1'-0"
E13	10" x 20"	10"	4"	4"	4"	4"	6" x 6" x 1'-0"	6" x 6" x 1'-0"
E14	12" x 20"	10"	4"	4"	4"	4"	6" x 6" x 1'-0"	6" x 6" x 1'-0"
E15	12" x 20"	10"	4"	4"	4"	4"	6" x 6" x 1'-0"	6" x 6" x 1'-0"

NOTE: THE CONTRACTOR SHALL VERIFY ALL DIMENSIONS AND CONDITIONS AT THE SITE AND SHALL ASSUME FULL RESPONSIBILITY FOR THE ACCURACY OF HIS FINDINGS.

ALBANY - CAPITOL - NEW YORK

CONSTRUCTION PROJECT NO. 17741

RECONSTRUCTION OF PROMENADE DECKS, DRILLINGS, WALLS AND APPURTENANT WORK. DATE: 5-11-66

STATE ST - EAGLE ST. SCALE: 1/4" = 1'-0"

STATE OF NEW YORK DEPARTMENT OF PUBLIC WORKS DIVISION OF ARCHITECTURE

APPROVED BY: CHARLES S. KAWLECH STATE ARCHITECT

DATE: NOVEMBER 23, 1966 LETTER NO. 6012B

66/616

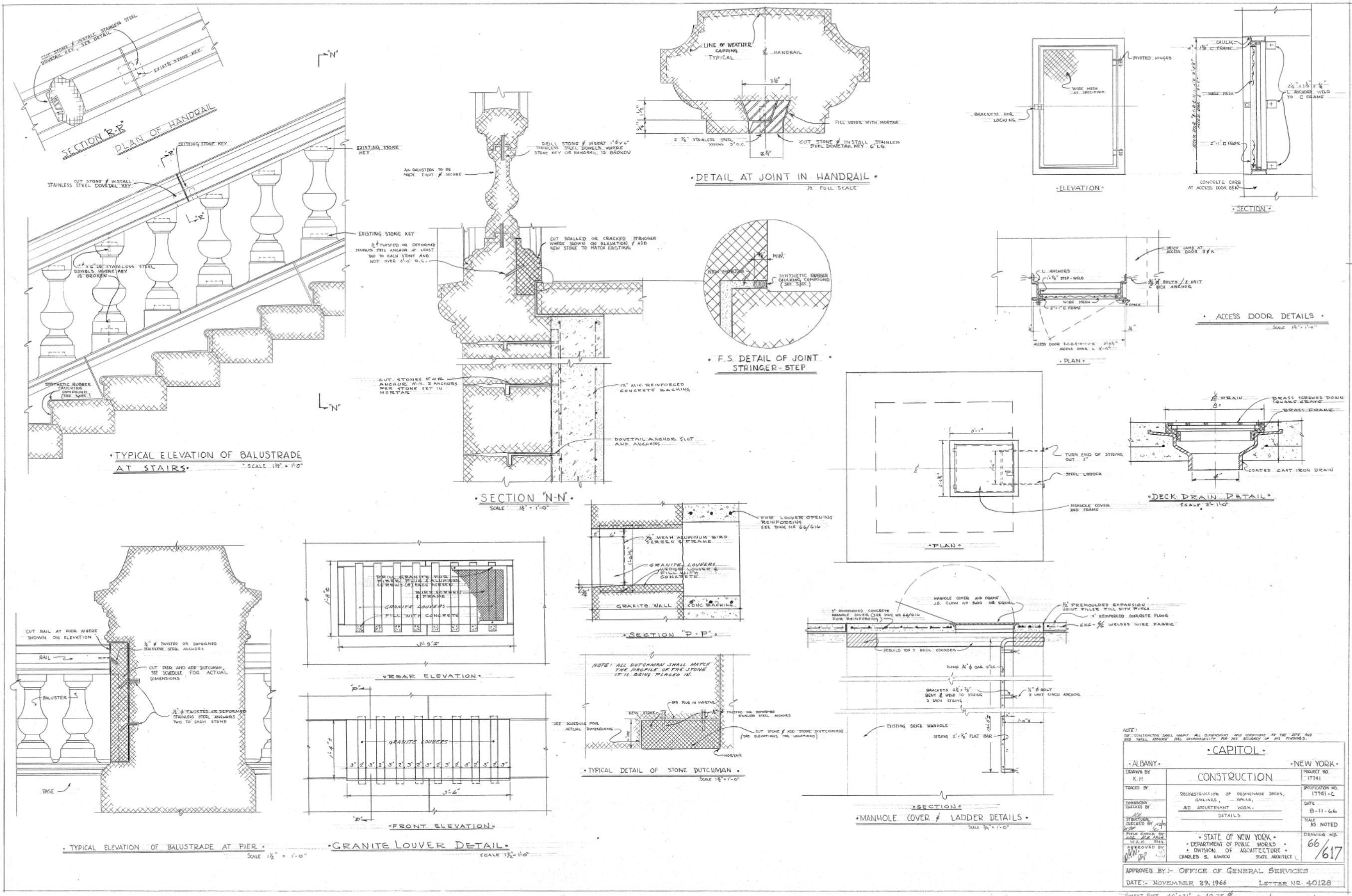

CAPITOL	
ALBANY	NEW YORK
DRAWN BY K. H.	PROJECT NO. 17741
TAKED BY	CONSTRUCTION
DESIGNED BY	RECONSTRUCTION OF FISHMERE BERRY, BRIDGE, AND ADJUTANT WORK.
CHECKED BY	DATE 8-11-66
APPROVED BY	SCALE AS NOTED
STATE OF NEW YORK DEPARTMENT OF PUBLIC WORKS DIVISION OF ARCHITECTURE CHARLES S. HANCOCK STATE ARCHITECT	DRAWING NO. 66/617
APPROVED BY: OFFICE OF GENERAL SERVICES	
DATE: NOVEMBER 29, 1966 LETTER NO. 40128	



6303

6303
88 negs

NEW YORK STATE DEPARTMENT OF PUBLIC WORKS

DIVISION Conserv-Bldg Grounds DISTRICT NO. _____

Procust. _____ Cont. _____ Completion _____ Maint. _____ R.O.W. _____

PHOTO NO. 6303-1-88 sub.

H'way No. _____ P. S. C. No. _____ Proj. No. _____

Contract No. _____ Claim Case No. _____

Name NYS Capitol - Steps before removal.

Rolling _____

County Albany City, Vill., Town Albany

Map No. _____ Parcel No. _____

Requested by _____

Location of work _____ Camera Height _____

Direction of view _____

Date Taken Mar 23-26-1954 Time _____

Remarks By J. J. Farrell, Gen. Sup. 2nd Arm. Comd.

I hereby certify that this picture was taken by me at the time and place indicated.

Photographer Winnie Rosen

Box 34

6303

RETURNS POSTAGE GUARANTEED
STATE OF NEW YORK
DEPARTMENT OF PUBLIC WORKS





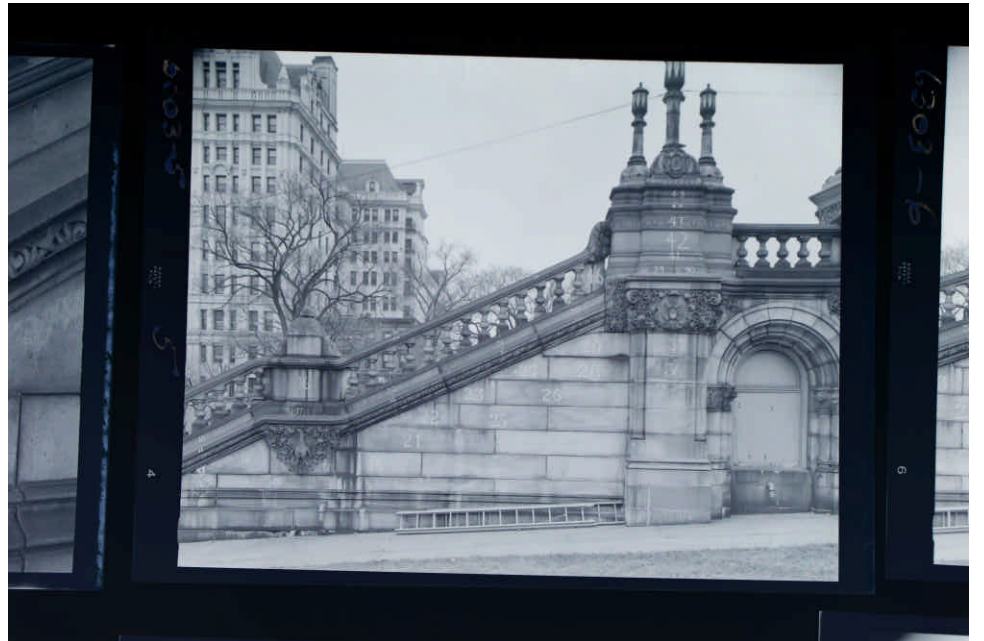







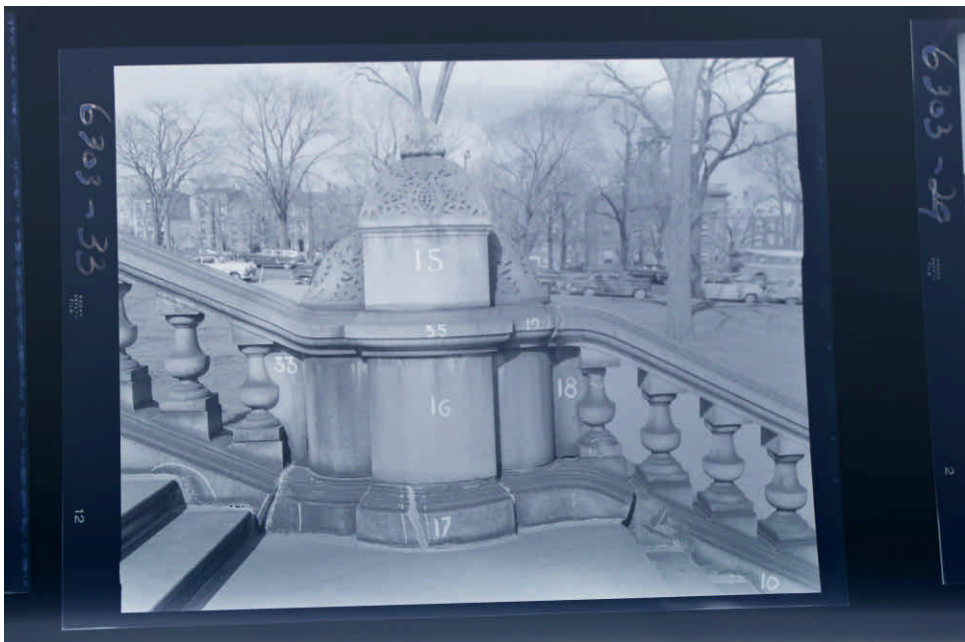









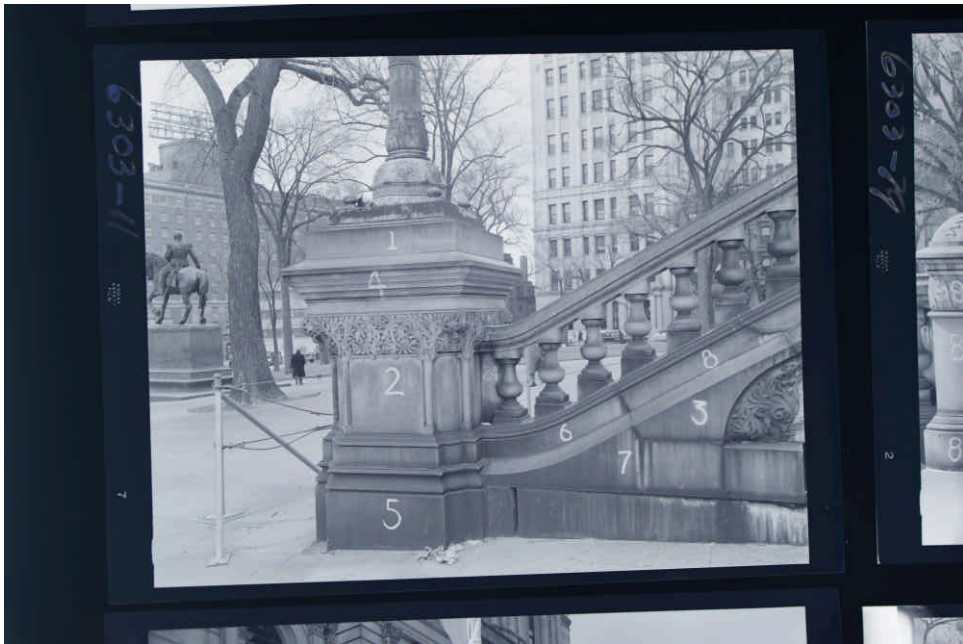







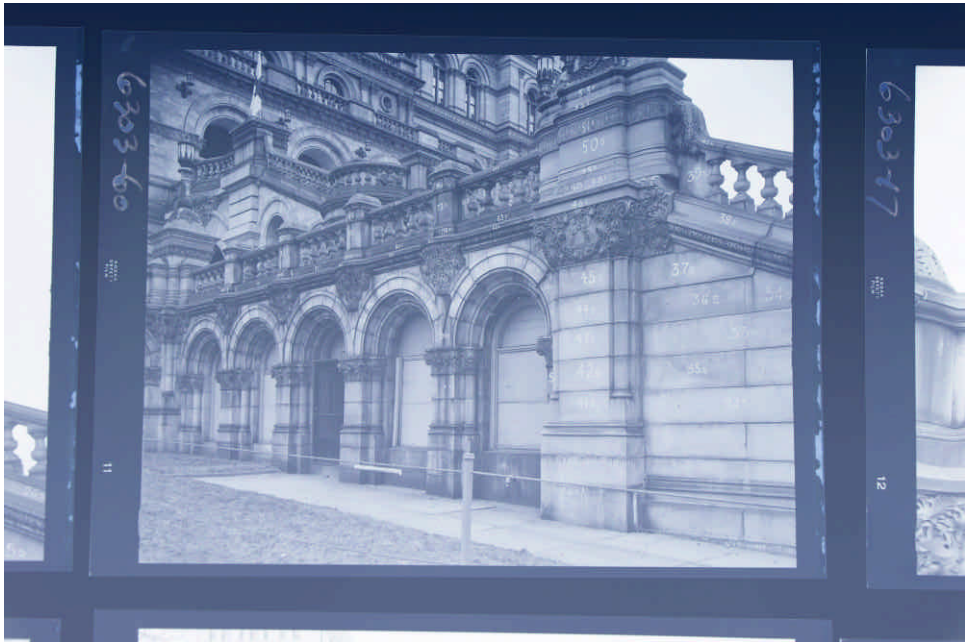

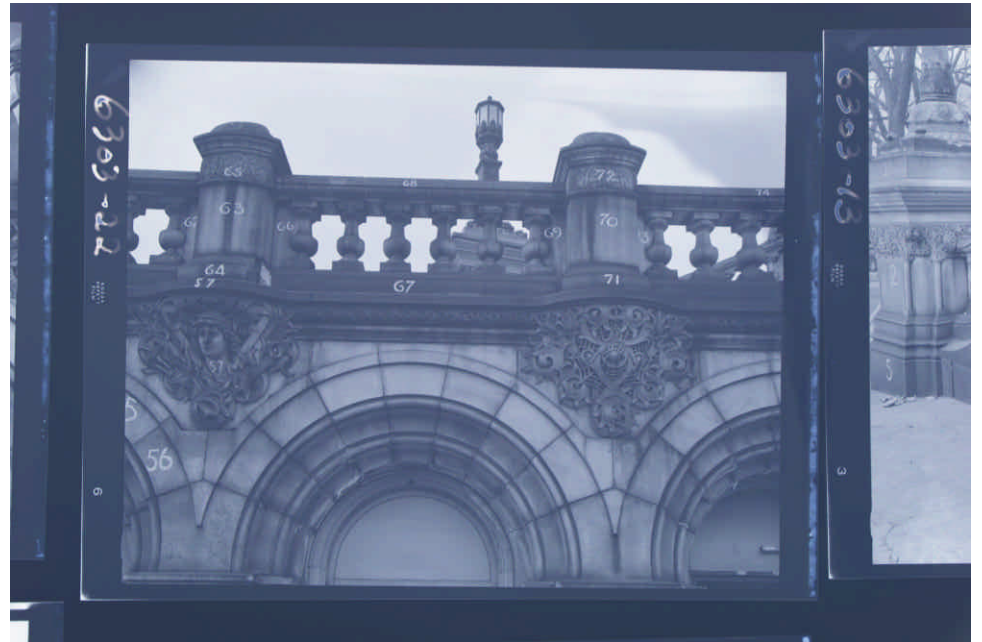







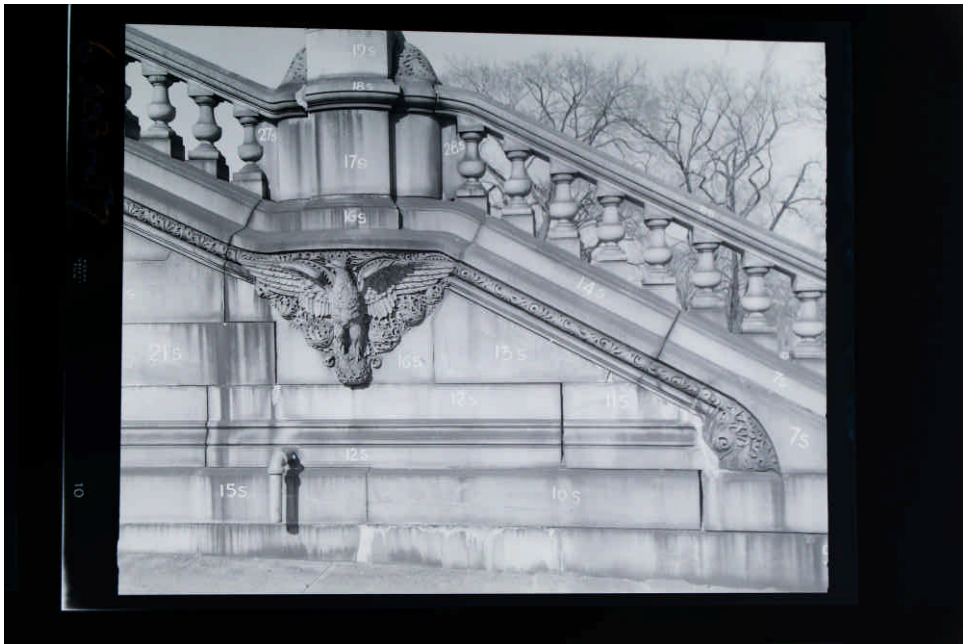
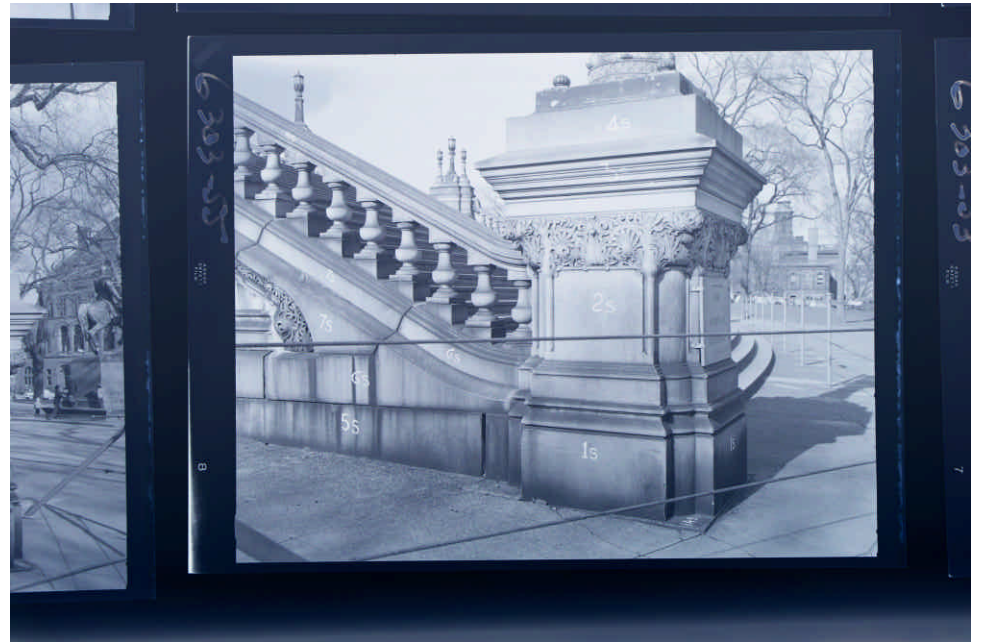
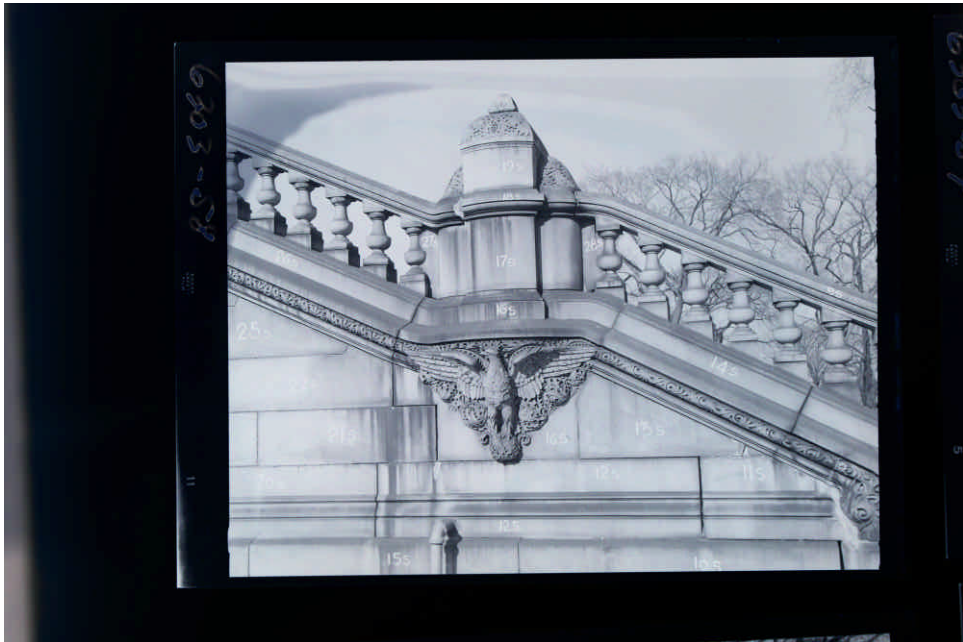





CONSULTANT:

Architects
John G. Waite Associates, PLLC

TO THE BEST OF MY KNOWLEDGE, BELIEF AND PROFESSIONAL JUDGEMENT, THESE DRAWINGS ARE IN CONFORMANCE WITH THE ENERGY CONSERVATION CONSTRUCTION CODE OF NEW YORK STATE.

WARNING:
THE ALTERATION OF THIS MATERIAL IN ANY WAY, UNLESS DONE UNDER THE DIRECTION OF A COMPARABLE PROFESSIONAL, I.E. ARCHITECT FOR AN ARCHITECT, ENGINEER FOR AN ENGINEER OR LANDSCAPE ARCHITECT FOR A LANDSCAPE ARCHITECT, IS A VIOLATION OF THE NEW YORK STATE EDUCATION LAW AND/OR REGULATIONS AND IS A CLASS A MISDEMEANOR.



CONTRACT:

CONSTRUCTION

TITLE:
REHABILITATE THE EASTERN APPROACH STAIRCASE, PROMENADES, PORTICO, AND EXECUTIVE RAMP

LOCATION:
NEW YORK STATE CAPITOL
ALBANY, NY

CLIENT:
OFFICE OF GENERAL SERVICES

REVISED 09/27/2024

MARK	DATE	DESCRIPTION
1	09/27/2024	ADDITIONAL 3 BID SET

PROJECT NUMBER: 47331 - C
DESIGNED BY:
DRAWN BY:
FIELD CHECK:
APPROVED:
SHEET TITLE:

OFF-SITE STORAGE

DRAWING NUMBER:

G003

SHEET: 3 OF 257

OFF-SITE STORAGE:
1. McCARTY AVENUE PARKING LOT IS AVAILABLE FOR OFF-SITE LONG-TERM STONE STORAGE. CONTRACTOR RESPONSIBLE FOR PROVIDING SECURITY FENCE, GATES, TEMPORARY LIGHTING, AND OTHER SECURITY MEASURES. USE OF PARKING LOT IS NOT REQUIRED. ALTERNATE SECURED LOCATION TO BE SUBMITTED FOR APPROVAL BY DIRECTOR'S REPRESENTATIVE. DISCUSS WITH DIRECTOR'S REPRESENTATIVE.

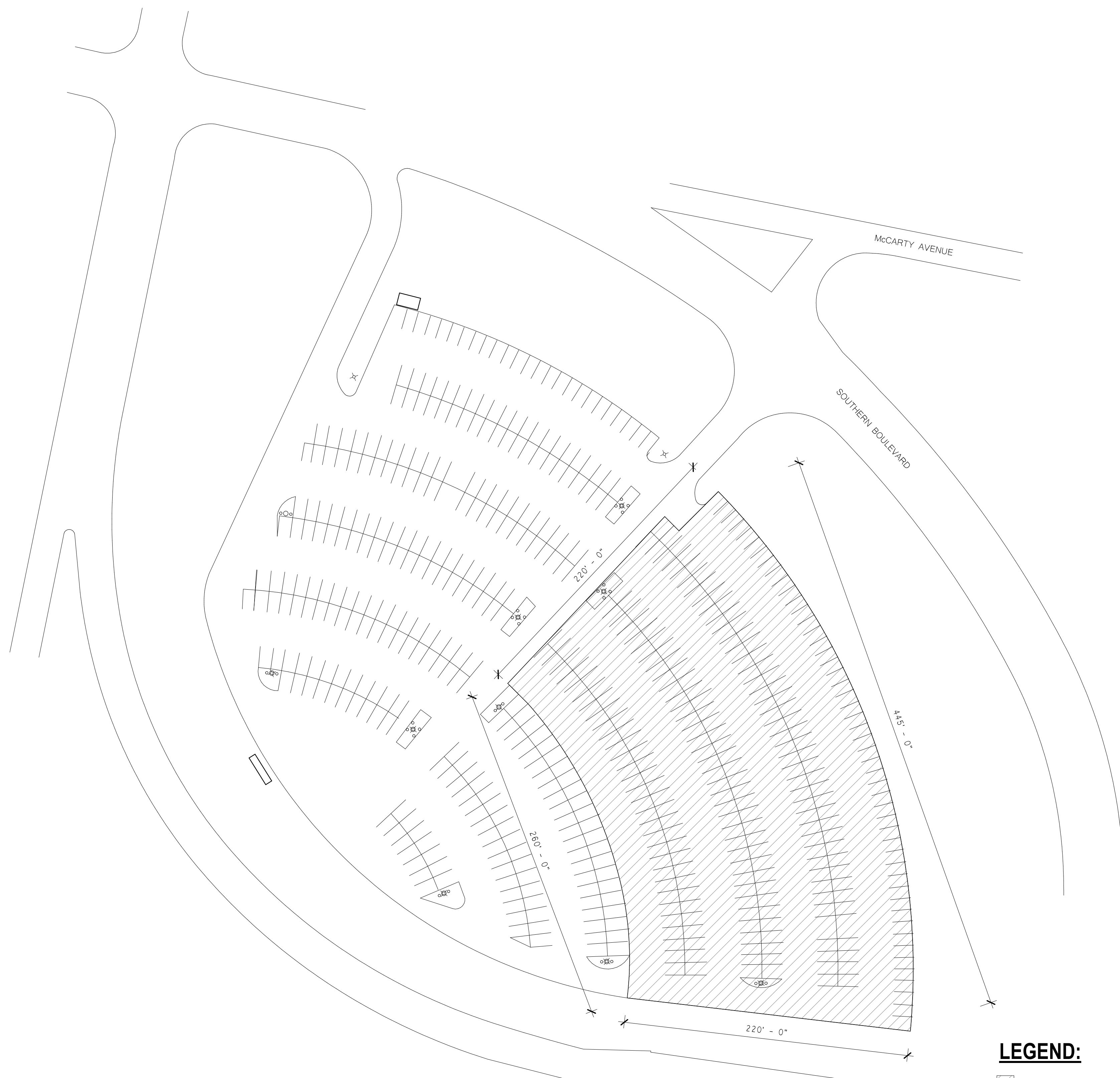

LEGEND:

APPROXIMATE AREA AVAILABLE FOR LONG-TERM STONE STORAGE AND STAGING.

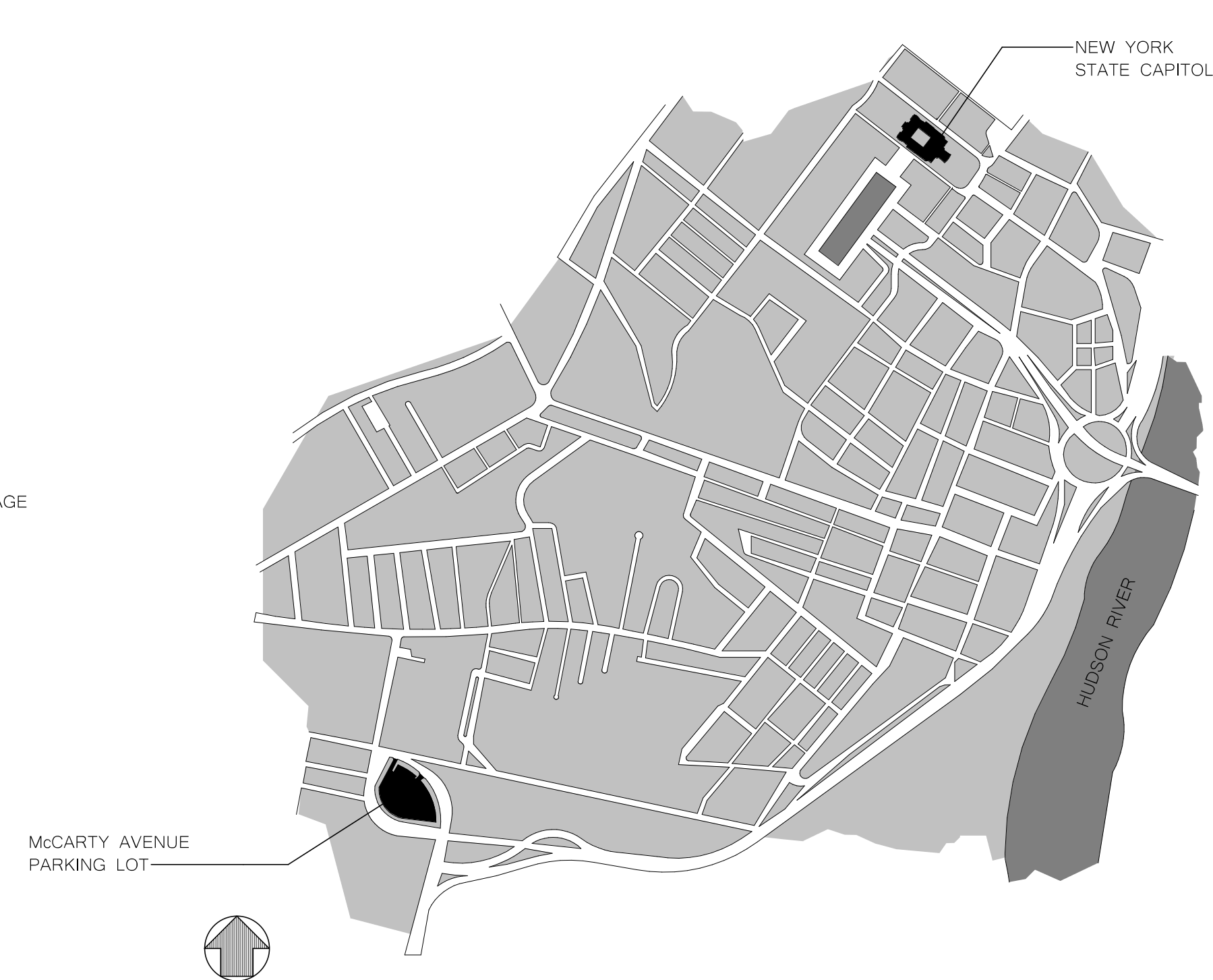

1 McCARTY AVENUE PARKING LOT
G003 1" = 50'-0"

FOR INFORMATION ONLY.

CONSULTANT:

John G. Waite Associates, PLLC

TO THE BEST OF MY KNOWLEDGE, BELIEF AND PROFESSIONAL JUDGEMENT, THESE DRAWINGS ARE IN CONFORMANCE WITH THE ENERGY CONSERVATION CONSTRUCTION CODE OF NEW YORK STATE.

WARNING:
THE ALTERATION OF THIS MATERIAL IN ANY WAY, UNLESS DONE UNDER THE DIRECTION OF A COMPARABLE PROFESSIONAL, I.E. ARCHITECT FOR AN ARCHITECT, ENGINEER FOR AN ENGINEER OR LANDSCAPE ARCHITECT FOR A LANDSCAPE ARCHITECT, IS A VIOLATION OF THE NEW YORK STATE EDUCATION LAW AND/OR REGULATIONS AND IS A CLASS A MISDEMEANOR.



CONTRACT: CONSTRUCTION

TITLE: REHABILITATE THE EASTERN APPROACH STAIRCASE, PROMENADES, PORTICO, AND EXECUTIVE RAMP

LOCATION: NEW YORK STATE CAPITOL ALBANY, NY

CLIENT: OFFICE OF GENERAL SERVICES

REVISED 09/27/2024

MARK	DATE	DESCRIPTION
1	09/27/2024	ADDITION 3
	09/27/2024	BID SET

PROJECT NUMBER:	47331 - C
DESIGNED BY:	
DRAWN BY:	
FIELD CHECK:	
APPROVED:	
SHEET TITLE:	

EASTERN APPROACH - BASEMENT REMOVALS PLAN FLOORING

DRAWING NUMBER: R101.2

GENERAL NOTE

1. REMOVE ALL PLUMBING, WIRING, FIXTURES, AND CONDUIT THIS LEVEL. REFER TO ELECTRICAL AND PLUMBING.
2. REMOVE BRICK PAVING. TYPICAL THIS LEVEL.
3. PALLETIZE AND TEMPORARILY REMOVE EXCESS BUILDING MATERIALS. TYPICAL THIS LEVEL. PROTECT AND STORE MATERIALS FOR DURATION OF WORK AND RETURN MATERIALS TO BASEMENT AT PROJECT COMPLETION. DISCUSS WITH DIRECTOR'S REPRESENTATIVE.

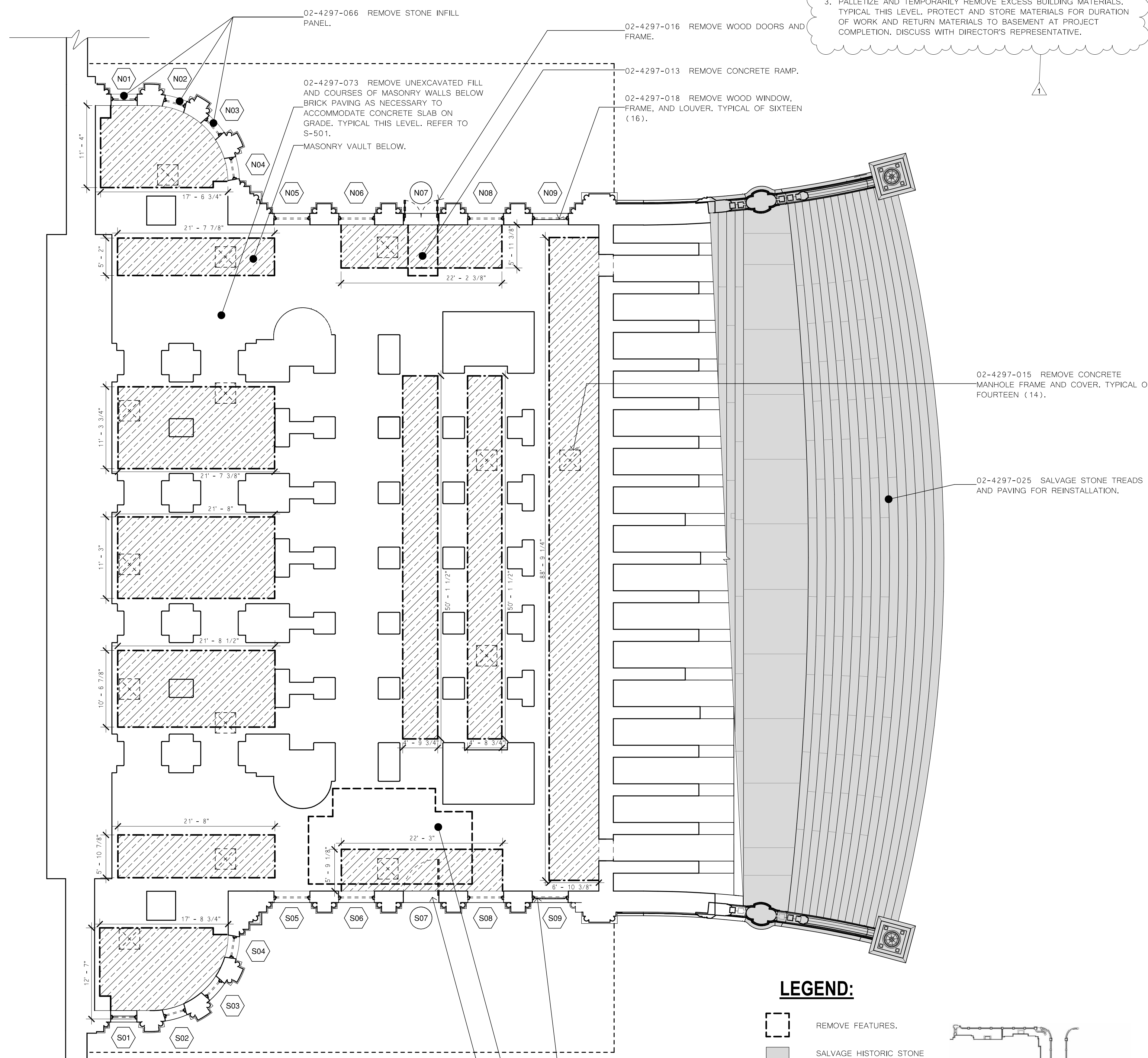

LEGEND:

- REMOVE FEATURES.
- SALVAGE HISTORIC STONE FOR REINSTALLATION.
- REMOVE MASONRY VAULTING BELOW BRICK PAVING.
- REMOVE CONCRETE MANHOLE FRAME AND COVER.
- REFER TO WINDOW SCHEDULE.
- REFER TO DOOR SCHEDULE.

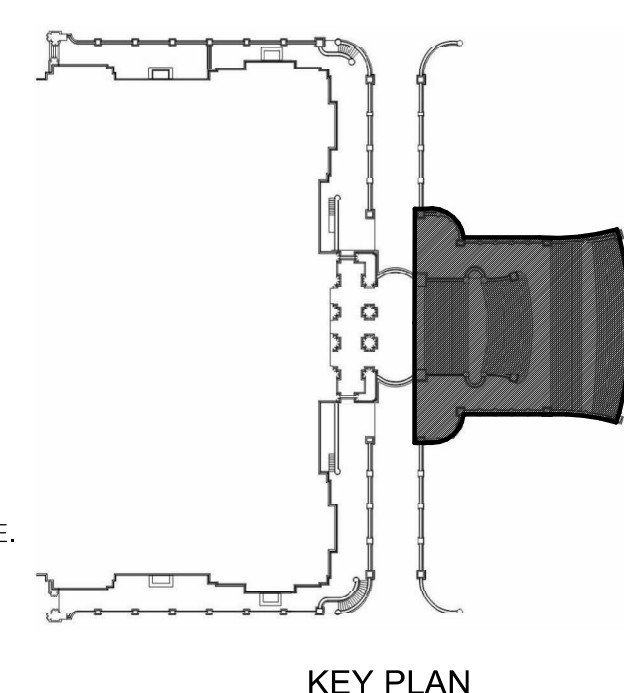

1 BASEMENT REMOVALS PLAN FLOORING
R101.2 1/8" = 1'-0"